

NORTH-EAST ELEVATION 1:100

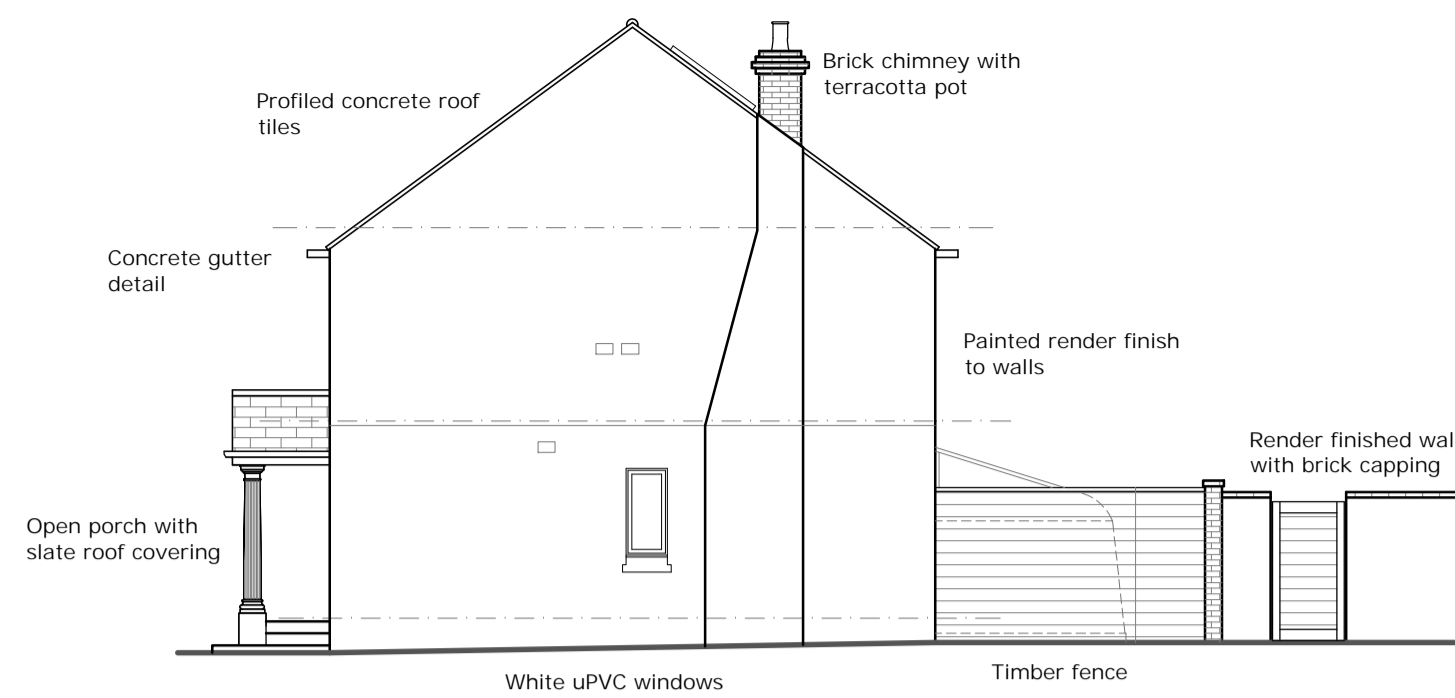

NORTH-WEST ELEVATION 1:100

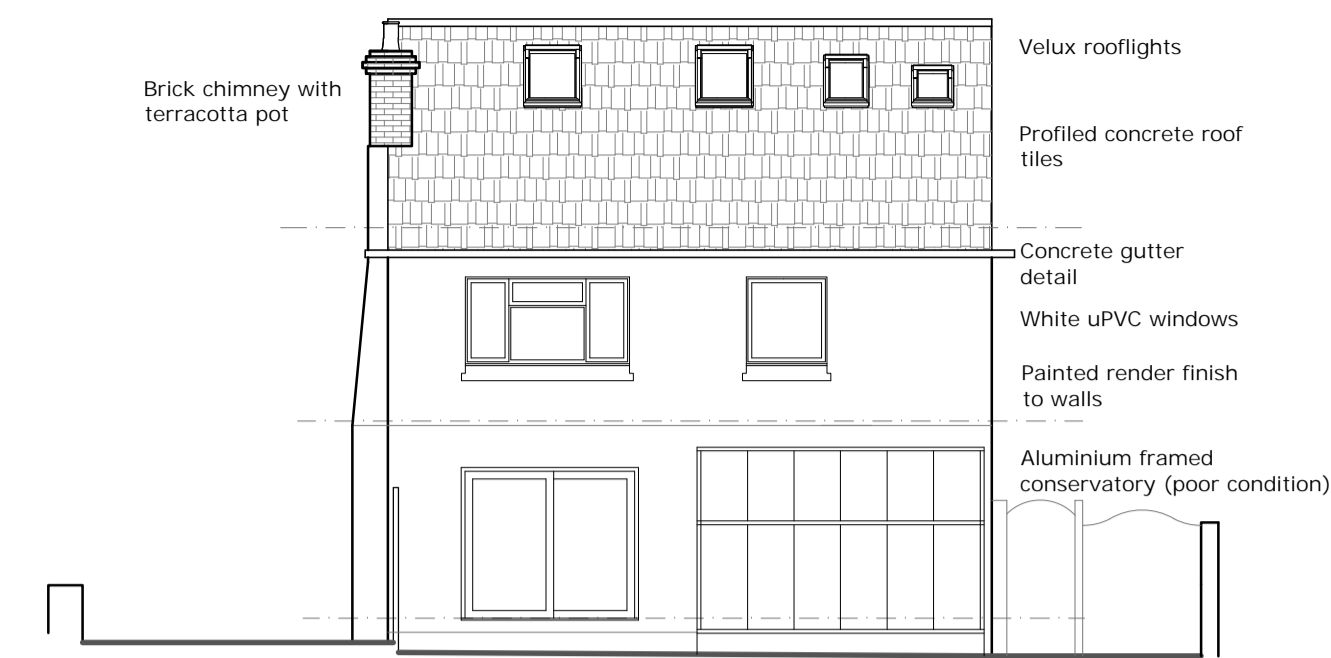

SOUTH-WEST ELEVATION 1:100



SOUTH-EAST ELEVATION 1:100

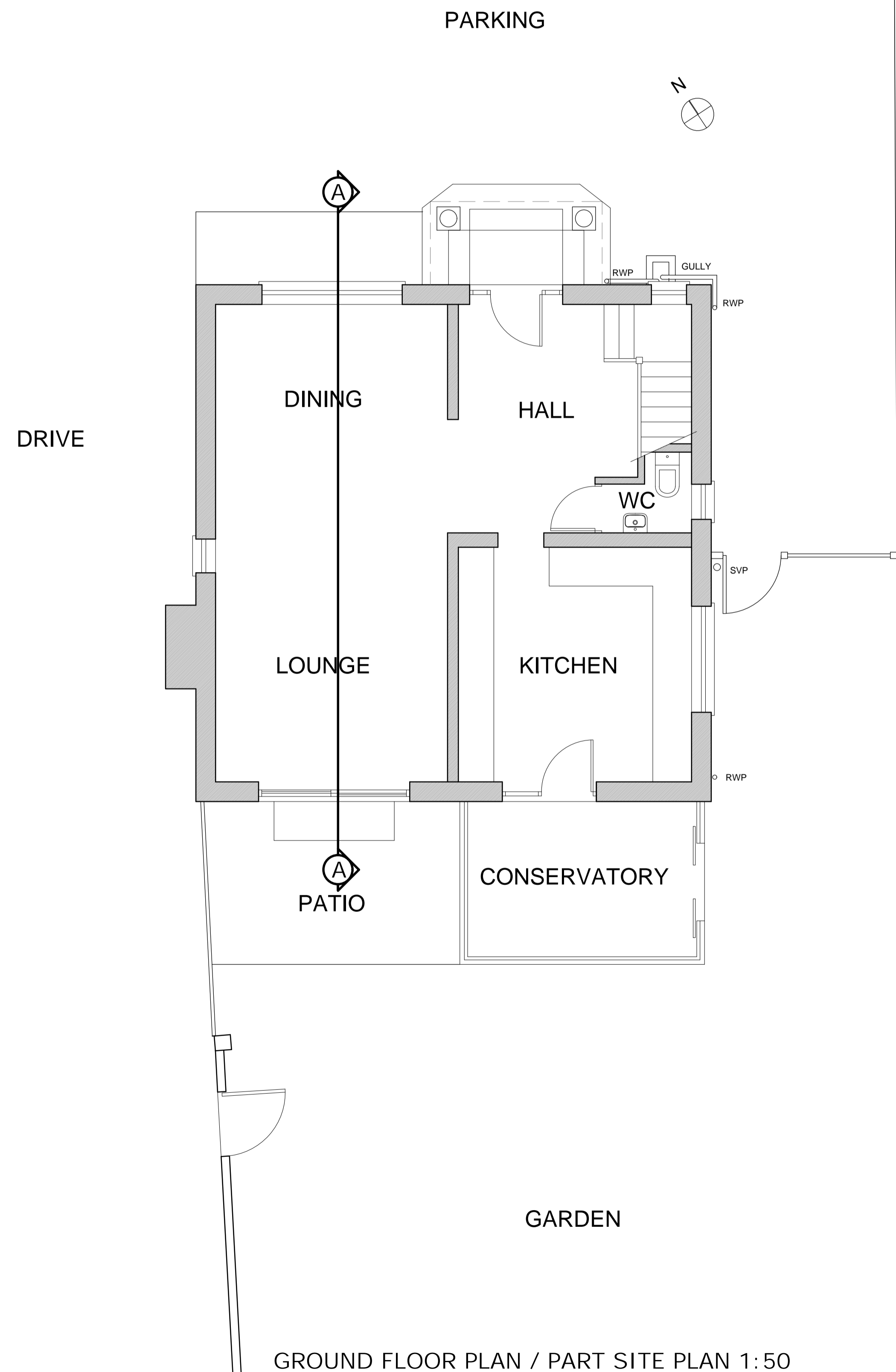

GROUND FLOOR PLAN / PART SITE PLAN 1:50

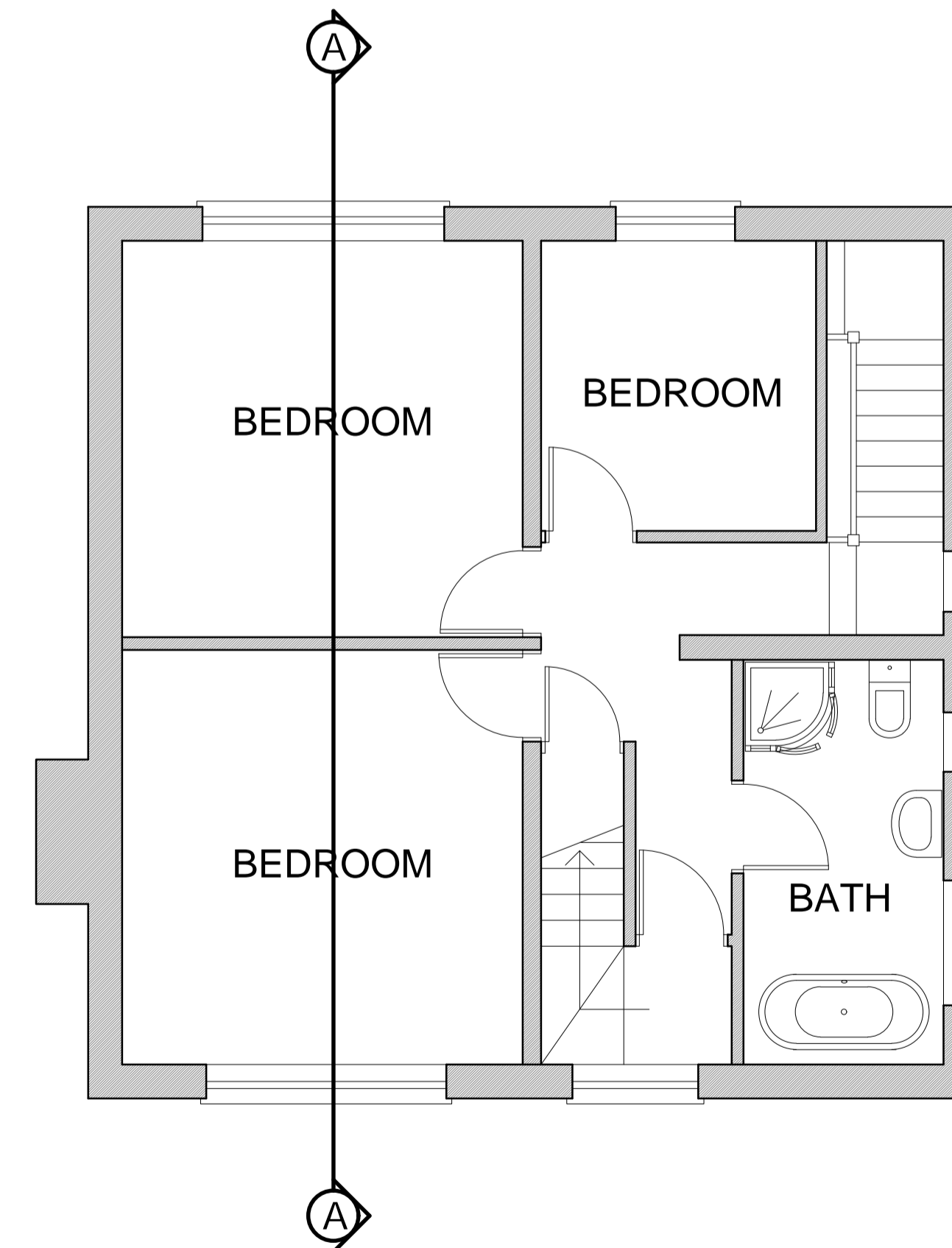

FIRST FLOOR PLAN 1:50

COPYRIGHT
THE COPYRIGHT OF THIS DRAWING IS THE PROPERTY OF MARTEL DESIGN LTD AND MUST NOT BE REPRODUCED WITHOUT PERMISSION.

NOTES
CONTRACTORS TO CHECK ALL DIMENSIONS ON SITE. DISCREPANCIES DISCOVERED BETWEEN THIS DRAWING AND SITE CONDITIONS MUST BE REFERRED TO 'MARTEL DESIGN LTD' FOR CLARIFICATION PRIOR TO CARRYING OUT ANY WORK

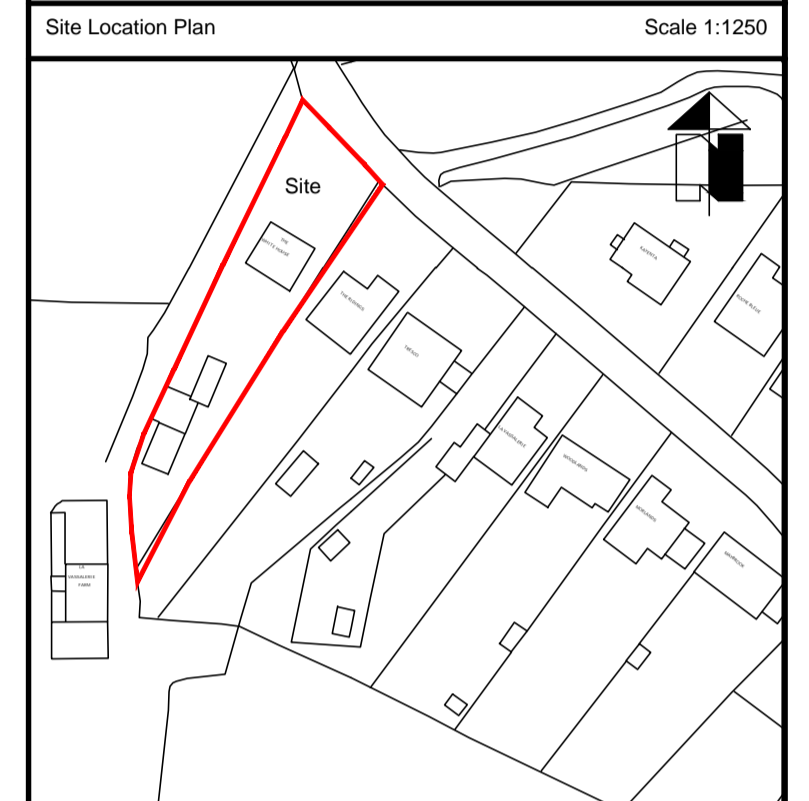

| Rev. | Details | Date | Dm. |
|------|---------|------|-----|
| | | | |

MARTEL DESIGN LTD
Architectural Design · Planning · Contract Administration
Civil · Structural · Building Engineering

Cambrette, Clos des Mielles, Castel, Guernsey, GY5 7XB
T:01481 258244 E:marteldesign@cwgsy.net W:marteldesign.co.uk
Martel Design Ltd Registered in Guernsey No. 49259
Director: Paul Martel MD/AT MD/IB MCABE

Project:
Proposed Extension to
White House,
La Vassalerie
St Andrews,
Guernsey,

Client:
Mr C. Blondel

Signed: _____ Date: _____

Title:
Survey Drawing -
Floor Plans & Elevations

Scale: 1:100

Date: July 2020 Dm. Paul Martel

Ref No. Drg No. Rev.

20-0964 01