

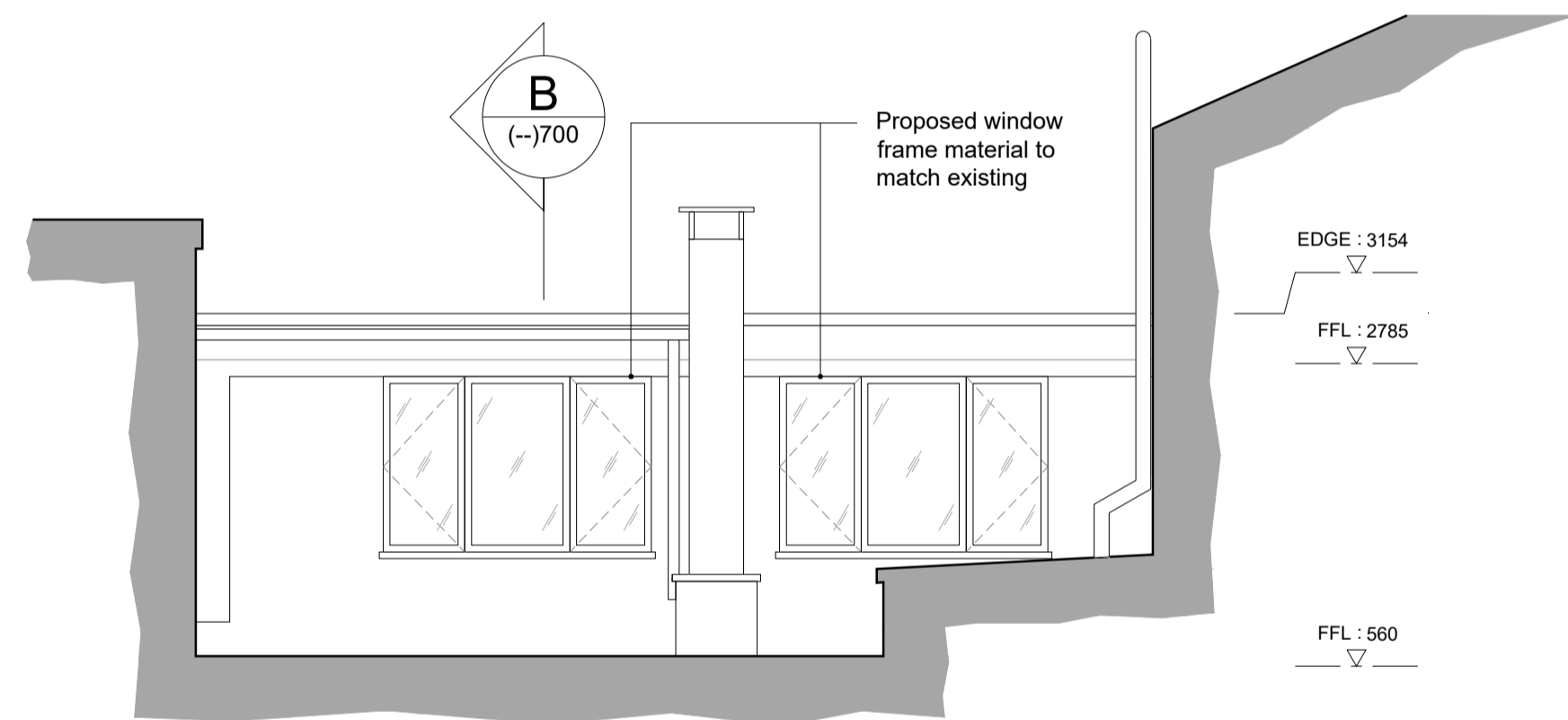

03 South East Elevation - As Proposed  
1:50

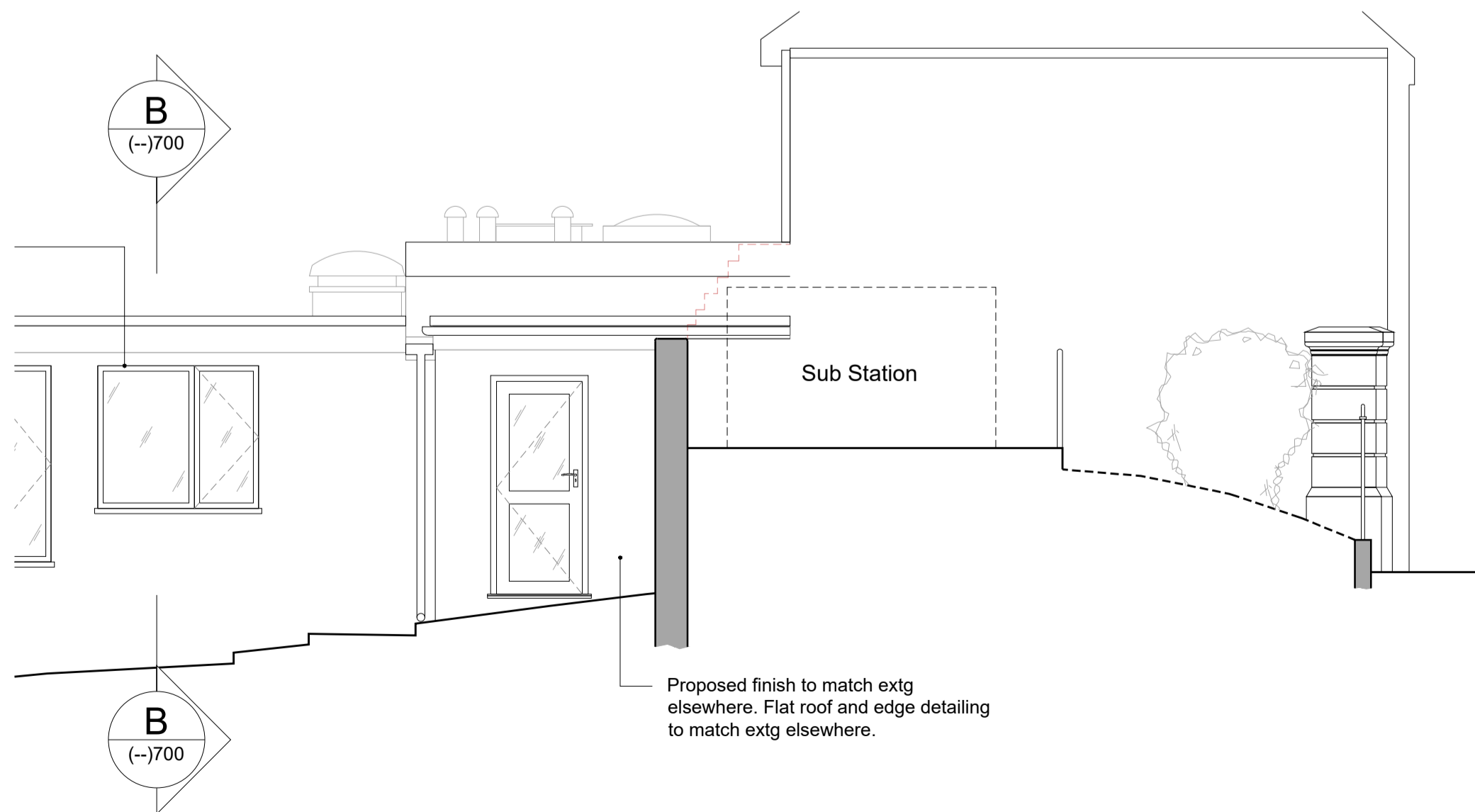

02 North East Elevation - As Proposed  
1:50



01 South West Elevation - As Proposed  
1:50

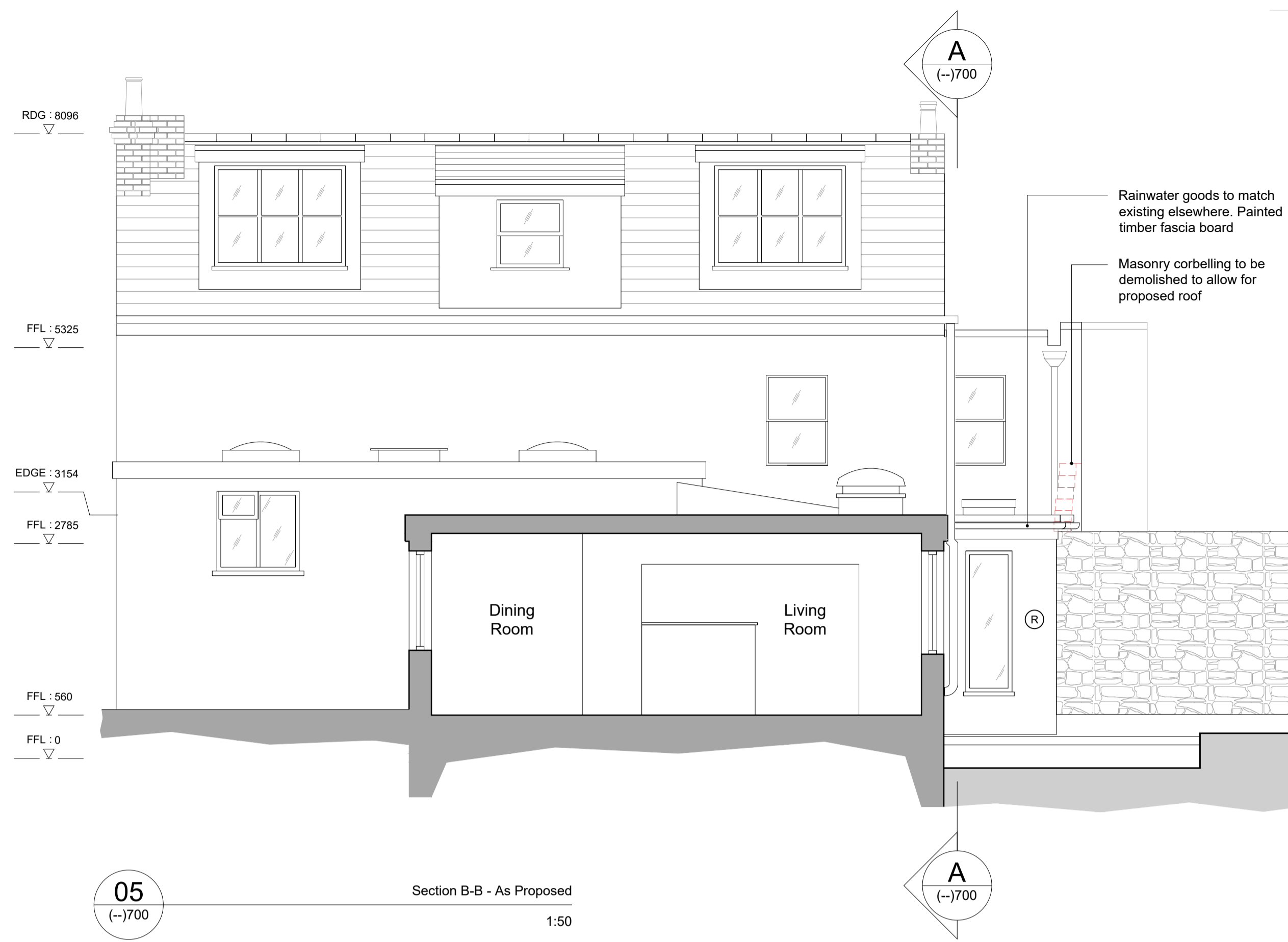

05 Section B-B - As Proposed  
1:50

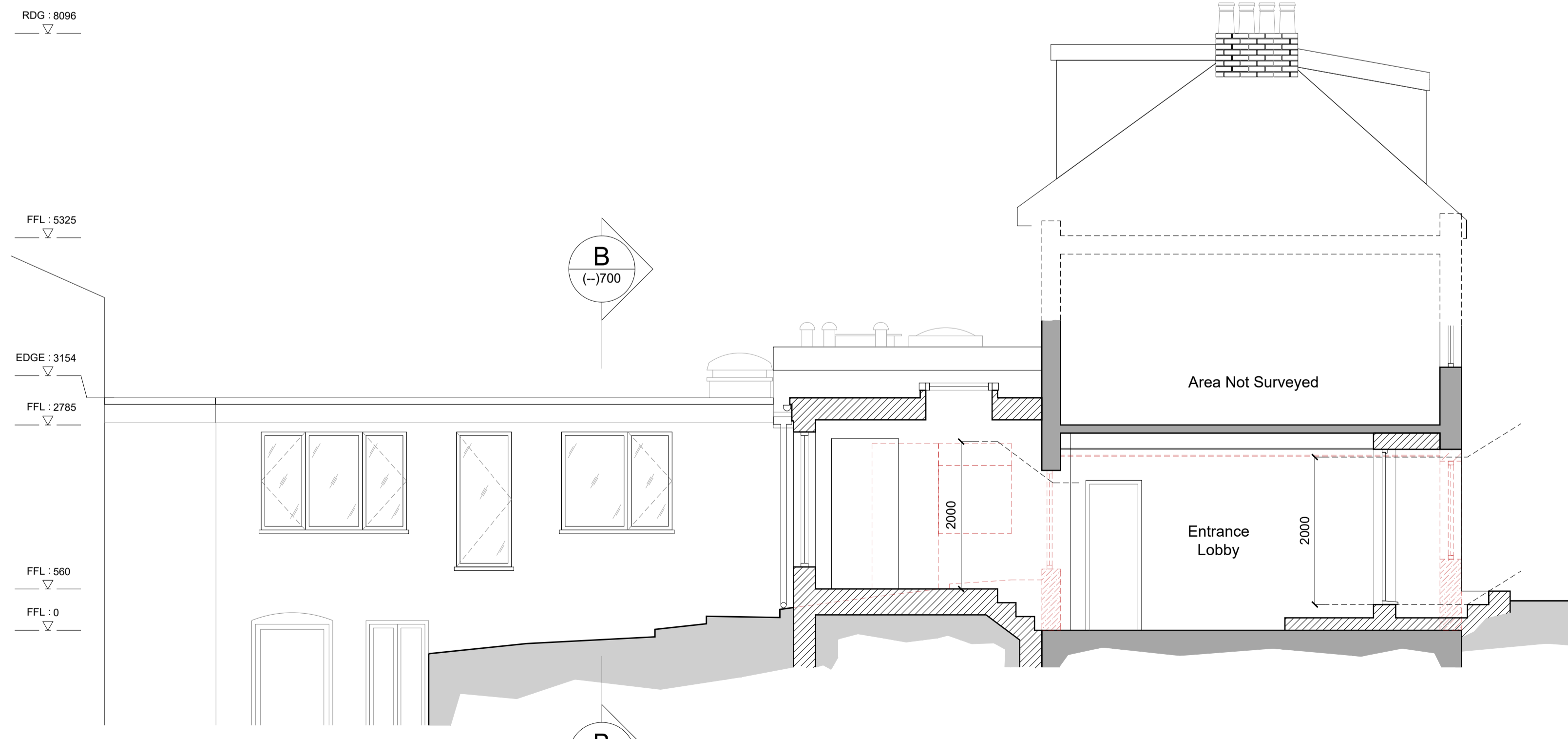

04 Section A-A - As Proposed  
1:50

**COPYRIGHT**

The copyright of this sheet is the property of Naftel Associates. This sheet may not be reproduced, entirely or in part, without permission

**NOTES**

All dimensions to be checked on site and any discrepancy reported to the Architect. Figured dimensions are to be used in preference to scaled dimensions.

This sheet has been prepared for submission to request the required statutory approvals. Further information will be required for construction.

**DRAWING NOTES**

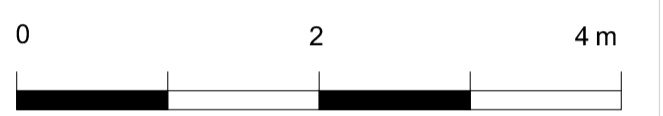

1:50 @ A1  
1:100 @ A3

**PLANNING ISSUE**  
..... signed  
On behalf of Naftel Associates

- Site Boundary
- Existing structure
- Demolitions
- Proposed structure
- Render finish to match existing elsewhere

Code	Description	Date
C	Planning Submission - NE Elevation	02.09.2020
B	Planning Submission	28.07.2020
A	Pre-Application submission	31.03.2020
O	Client Issue	21.11.2019
R	NOTE	DD.MM.YYYY

**naftel associates** CHARTERED SURVEYORS & ARCHITECTS  
 46 Le Bortage, St Peter Port, Guernsey GY1 9BP  
 E: admin@naftel.co.uk T: +44 (0) 1481 740474

**STATUS**  
Planning

**PROJECT TITLE**  
The Marton Guest House  
Les Vardes, St Peter Port

**DRAWING TITLE**  
Elevations & Sections  
As Proposed

DRAWN	CHECKED	SCALE	
MS	JH	1:50@A1	
JOB NO.	STAGE	DWG NO.	REV
A190302	PD	(-)/700	C