

**COPYRIGHT**

A7 Design Limited **DO NOT GIVE CONSENT** to photograph, photocopy or copy by any other means, the content included within this drawing whether in full or in part without a separate permission from the author. In accordance with the copyright (Bailiwick of Guernsey) Ordinance, 2005 - The copyright of ALL information remains the intellectual property of A7 Design Limited.

**NOTES**

Figured dimensions are to be used in preference to scaled dimensions. Developers / Contractors **MUST CHECK ALL** dimensions and levels on site and any discrepancies must be reported to A7 Design Limited. If in doubt consult A7 Design Limited.

**AMENDMENTS**



**North Elevation** 1:50

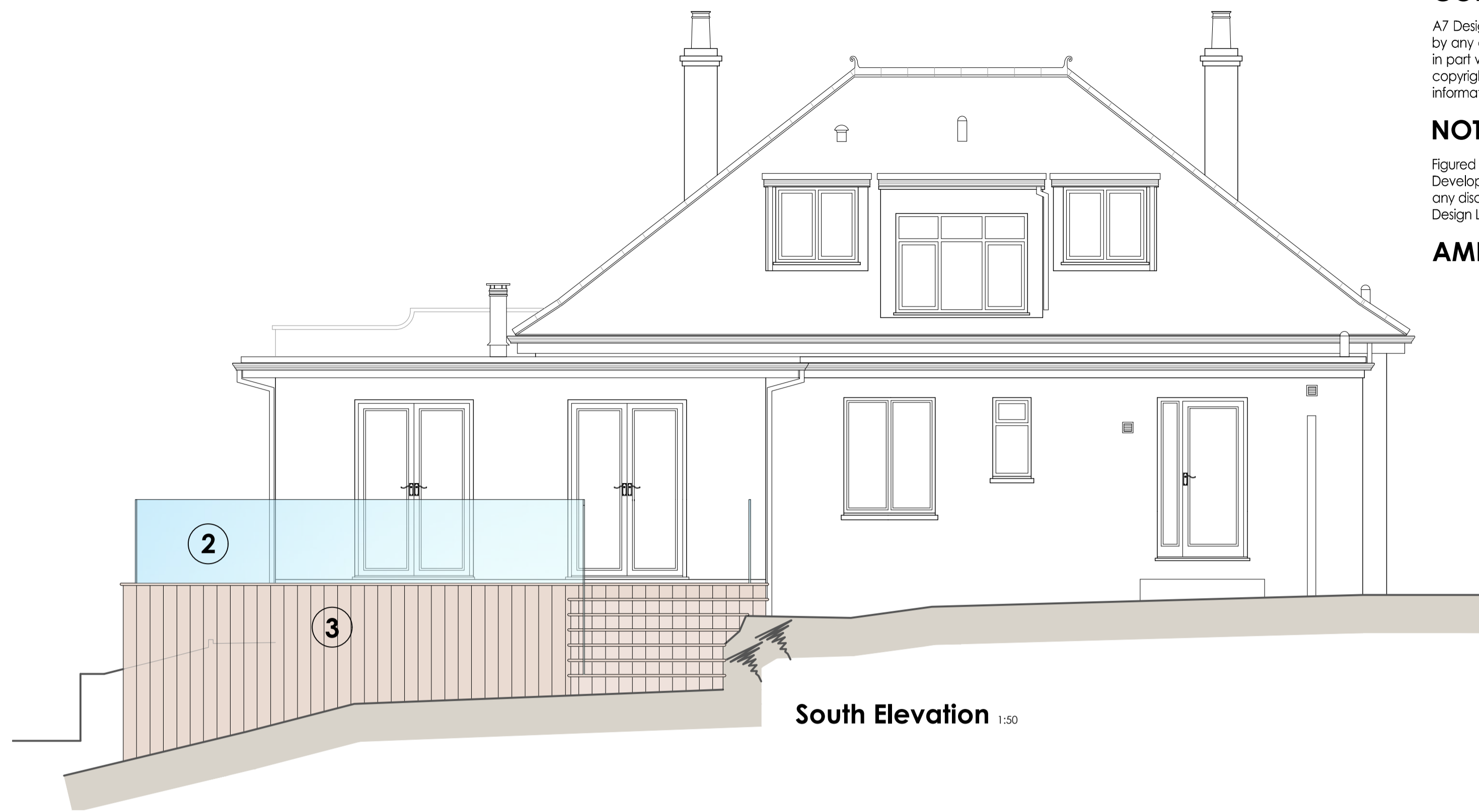

**South Elevation** 1:50

**Materials**

- ① White uPVC double glazed window units
- ② Glazed balustrades
- ③ Timber effect decking
- ④ Composite front door unit
- ⑤ Smooth render finish to walls



**West Elevation** 1:50

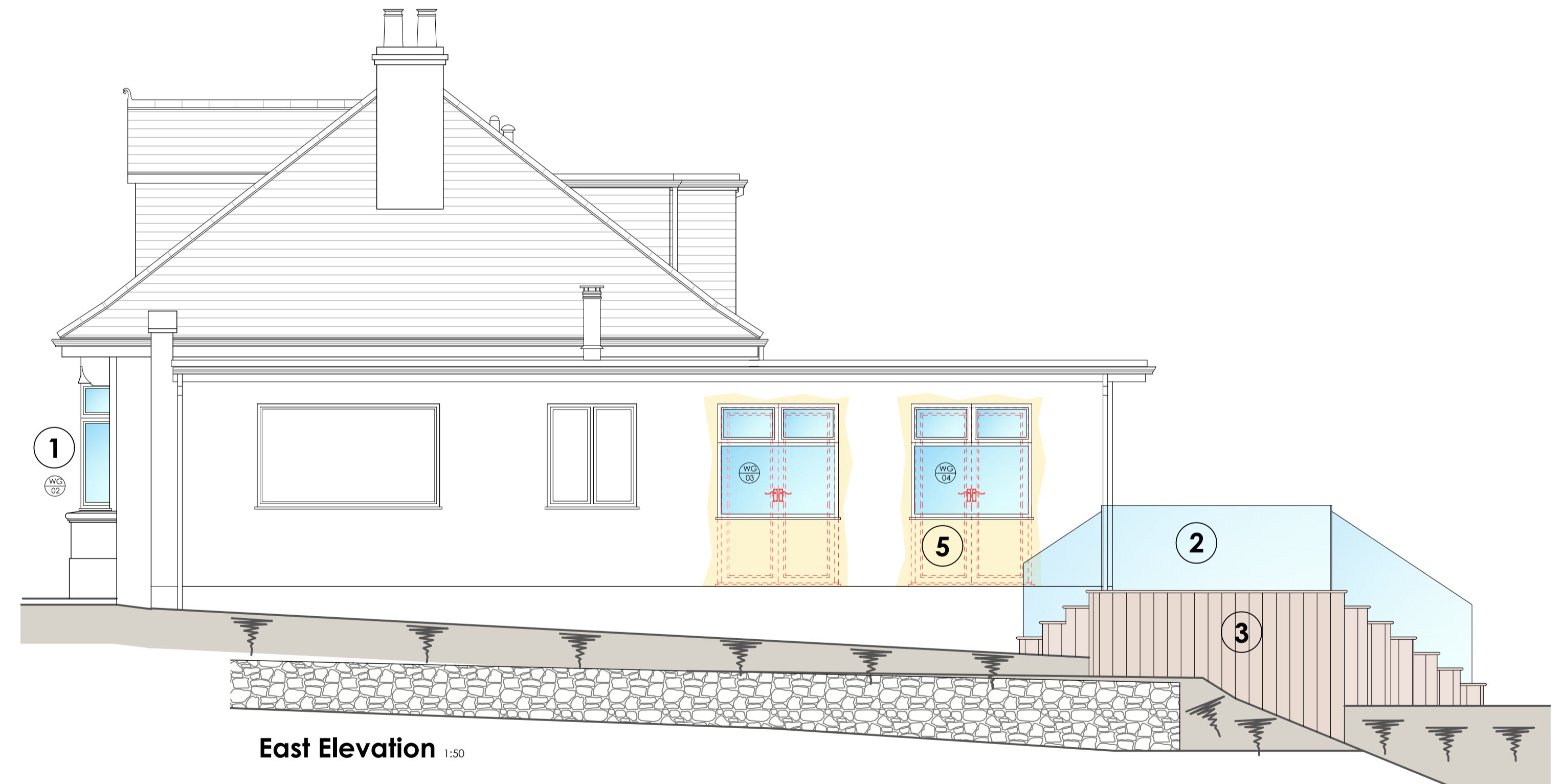

**East Elevation** 1:50

**A7 DESIGN** LIMITED. Registration No. 56840  
 Registered Address:  
 Southside House  
 South Quay  
 St. Sampsons  
 Guernsey GY2 4QH

WWW.A7DESIGN.CO.UK 01481 248330 admin@a7design.co.uk

**Project Description**  
Proposed Raised Decking Terrace to Rear of Property

**Site Location**  
Sani Lodge,  
Pleinheaurme Road,  
Vale,  
Guernsey,  
GY6 8NP.

**Cadastre Ref.**  
C020660000

**Client**  
Mr & Mrs. C. Le Noury

**Drawn By**  
L. Gray

**Date**  
June 2020

**Drawing Status**  
For Approval

**Scale**  
1:50 @ A1

**Drawing Title**  
Elevations

**Drawing Type**  
Detailed

**Client Ref.** 20-1159 **Drawing Ref.** WD-02 **Revision** -