

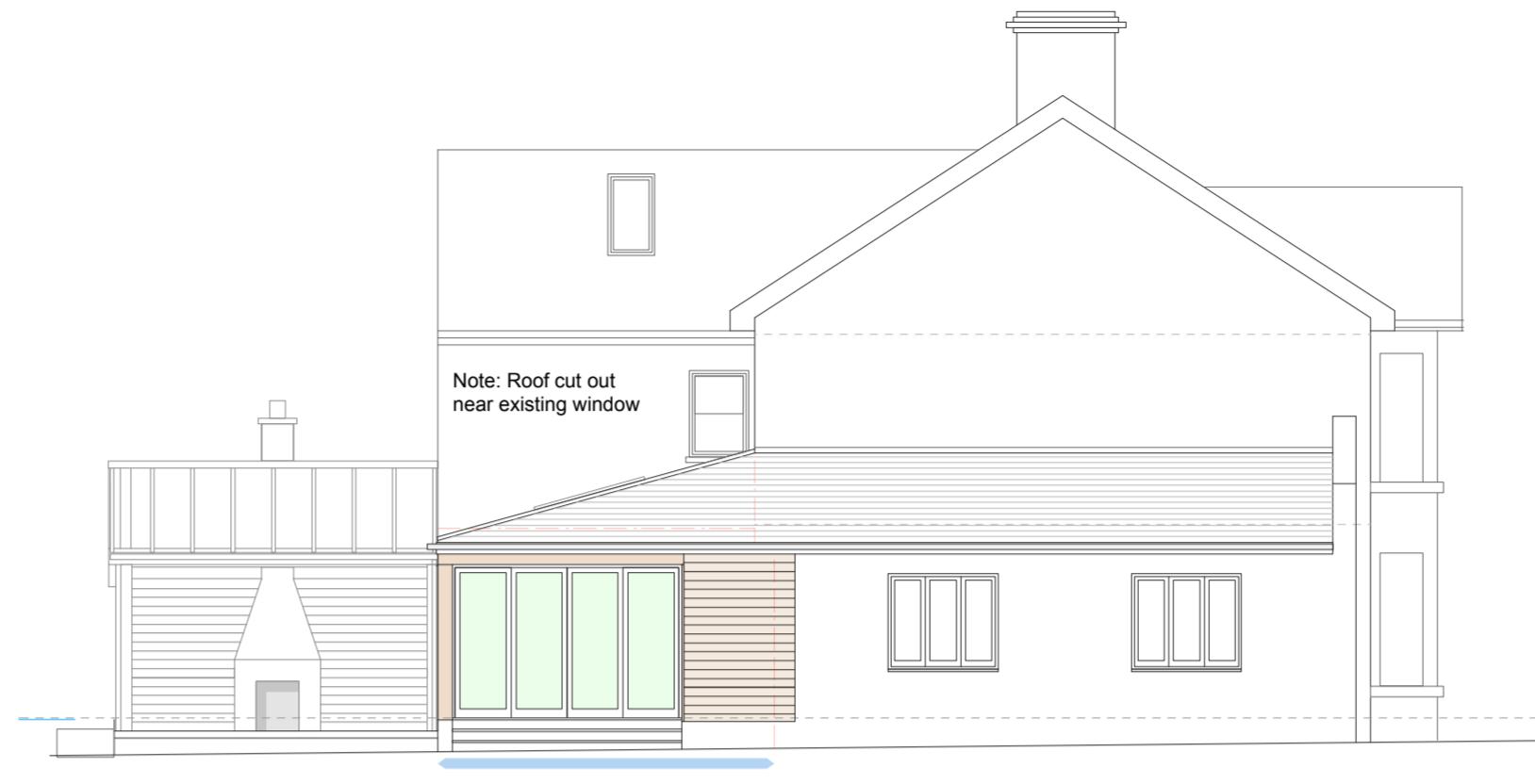

SOUTH ELEVATION 1:100

New window
Existing door opening adapted to form window
Powder coated doors
Timber Cladding
Powder coated, sliding folding doors



WEST ELEVATION 1:100

Powder coated, sliding folding doors
Timber Cladding

Notes

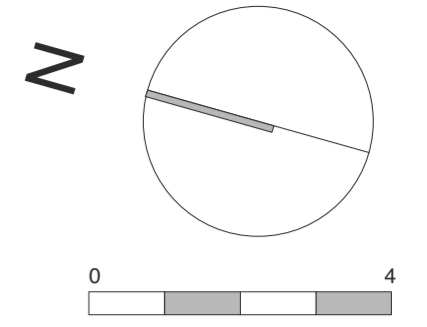

- SITE BOUNDARY
- EXISTING BUILDING
- DEMOLISHED
- NEW BUILDING
- NEW EXTENSION



LOCATION PLAN 1:1250 SCALE

BOUNDARY (REMAINS AS EXISTING)
RENDERED WALLS, SHRUBS,
EARTH BANKS.
GRASS AND PLANTING BEDS

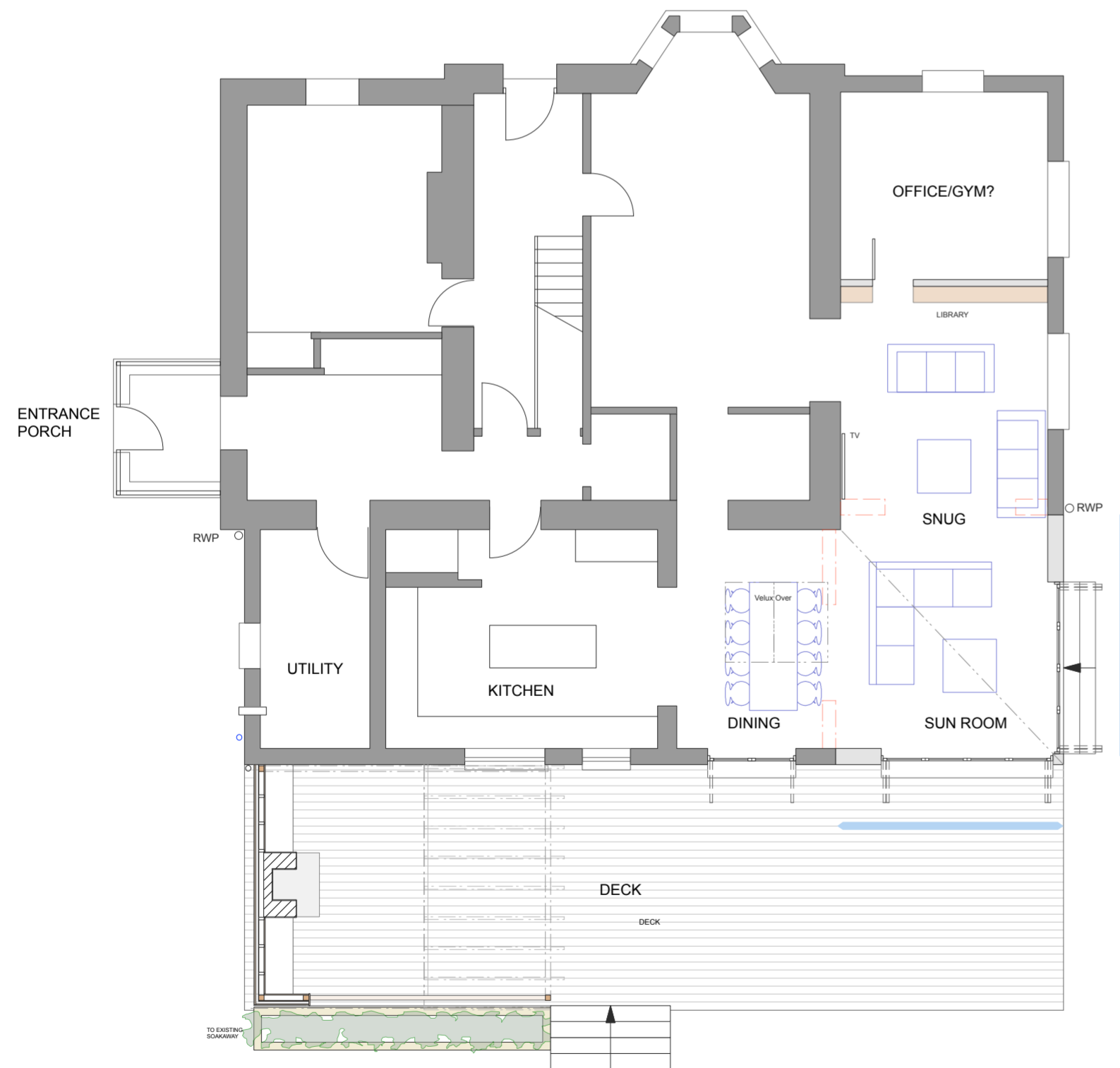

GROUND FLOOR PLAN: 1:100

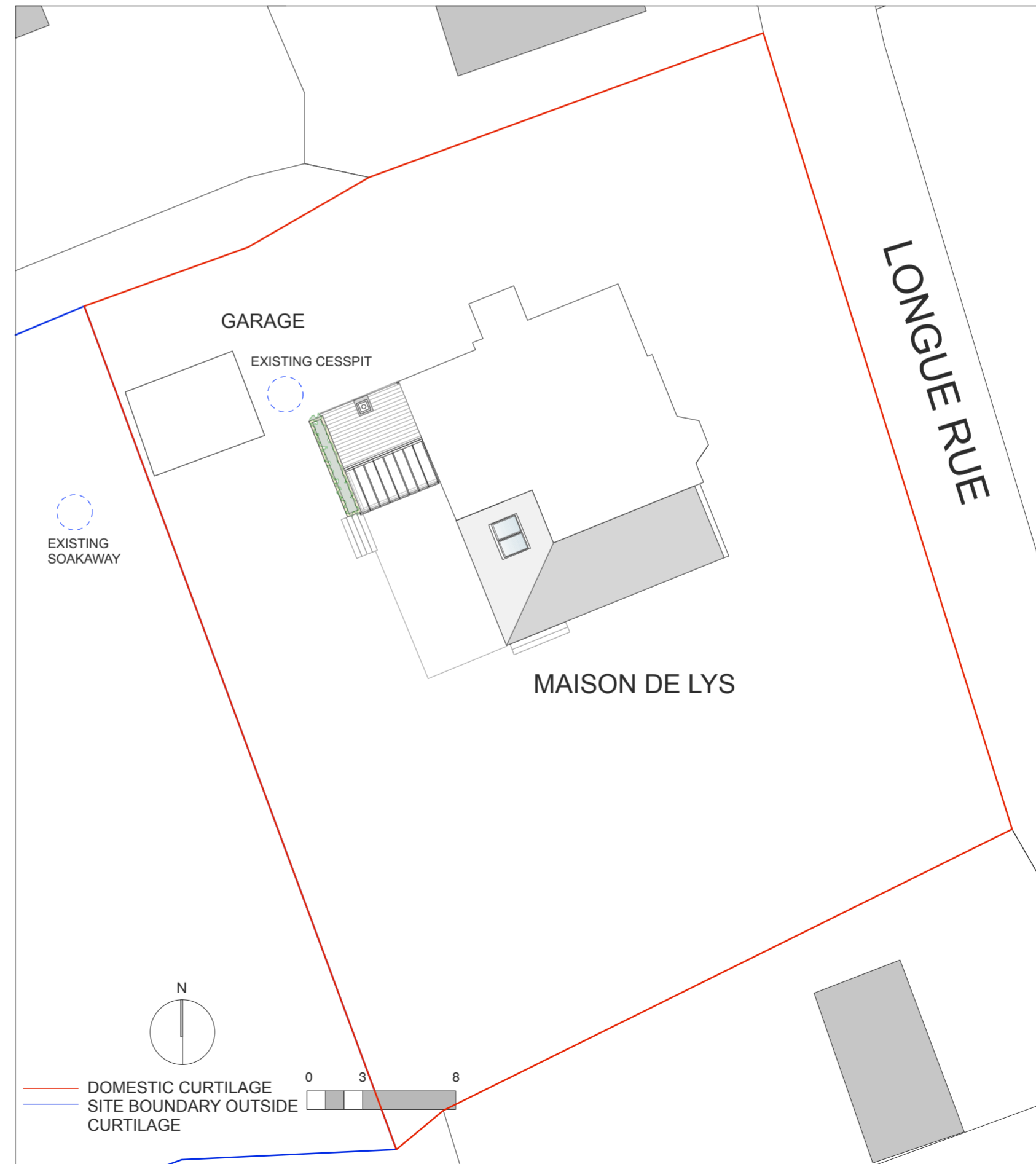

SITE/ROOF PLAN 1:250 SCALE

REV	DATE	BY	DESCRIPTION
			ISSUED FOR PLANNING

Do not scale.
Revised all changes and amendments to schedule.
Dimensions to be checked before fabrication.

Paul Langlois Architects
125 Vieux-Fort, Rue de la Vierge, St-Hermon, QC J4G 4G2
T: 01481 237310 E: paul.langlois@pma.com

Client
Mr and Ms S Perfitt

Site
Maison De Lys
Longue Road
St Saviours

Drawing Title
Plans, Sections, Elevs & Site & Location Plan: As Proposed

Scale
1:200 @ A3
OR AS SHOWN

Date
Aug 2020

Status
FOR PLANNING

Drawing No
2060/10