

Notes

- = EXISTING
- = DEMOLISHED
- = SITE BOUNDARY

- PROPOSED FINISHES:**
- 1-SLATE PITCHED ROOF EXISTING ROOF RE-COVERED WITH SLATE
  - 2-SINGLE PLY MEMBRANE FLAT ROOF
  - 3-RE-RENDERED WALL FRONT WALL TO COTTAGE WITH RENDERED 'QUOINS' (TO MATCH KIYOMIZU)
  - 4-RENDERED NEW WALLS
  - 5-VELUX ROOF LIGHT PK08 940X1400
  - 6-VELUX CONSERVATION ROOF LIGHT MK04 780X980
  - 7-PATENT ROOF GLAZING
  - 8-FLAT ROOF LIGHTS
  - 9-GENERAL NOTE: uPVC WINDOWS/GLAZED DOORS INCLUDING REPLACEMENT COTTAGE WINDOWS
  - 10-GLASS CHEEKED DORMERS
  - 11-PAINTED TIMBER DOORS
  - 12-POWDER COATED ALUMINIUM SLIDING/FOLDING DOORS
  - 13-uPVC FASCIAS, GUTTERS AND RWPS
  - 14-LEAD COVERED PARAPET
- BOUNDARY:**
- 15-BOUNDARY: RENDERED BLOCK WALLS, SHRUBS & EARTH BANKS
  - 16-TERRACES, NATURAL STONE PAVING
  - 17-DRIVE: BLOCK PAVING
  - 18-ALDERNEY GRAVEL TO FRONT GARDEN WITH SALT TOLERANT PLANTS
  - 19-GRASS AND PLANTING TO GARDEN
  - 20-PAINTED TIMBER PERGOLA



SITE PLAN: 1:500

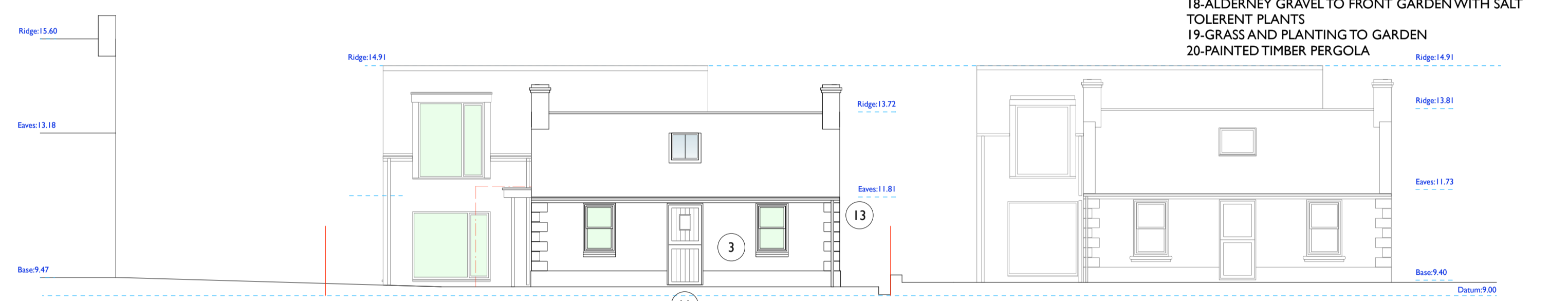

WEST ELEVATION

TUMBLEDOWN

KIYOMIZU

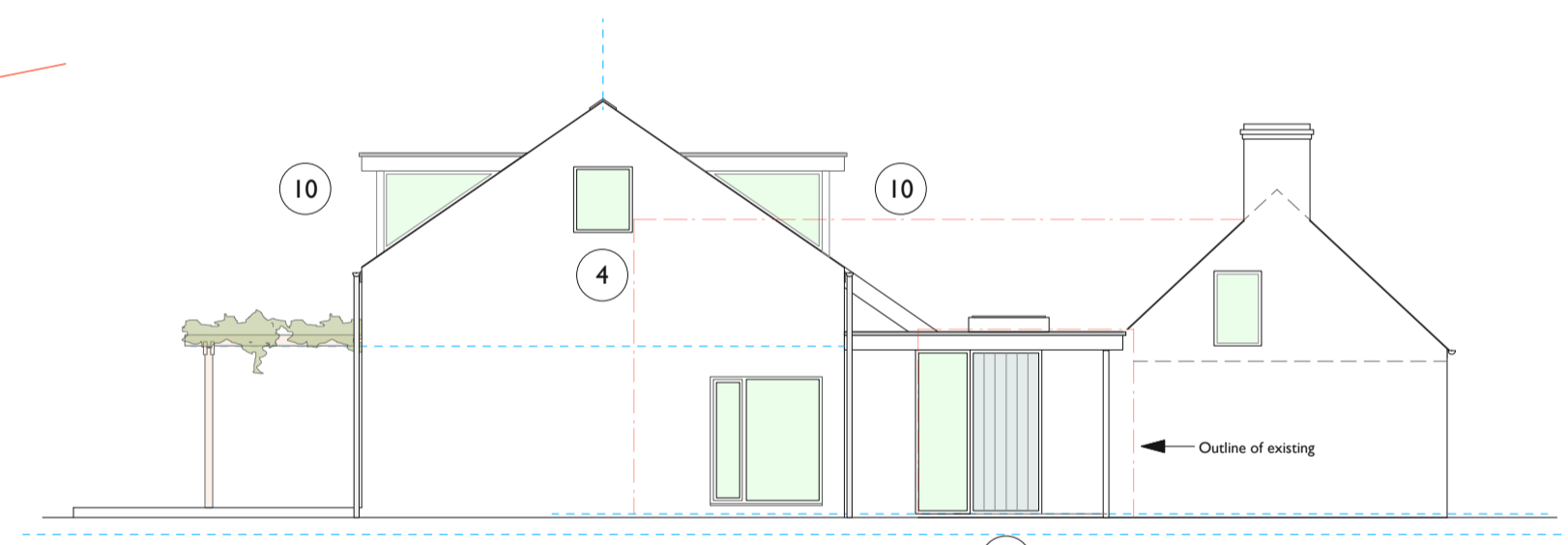

NORTH ELEVATION

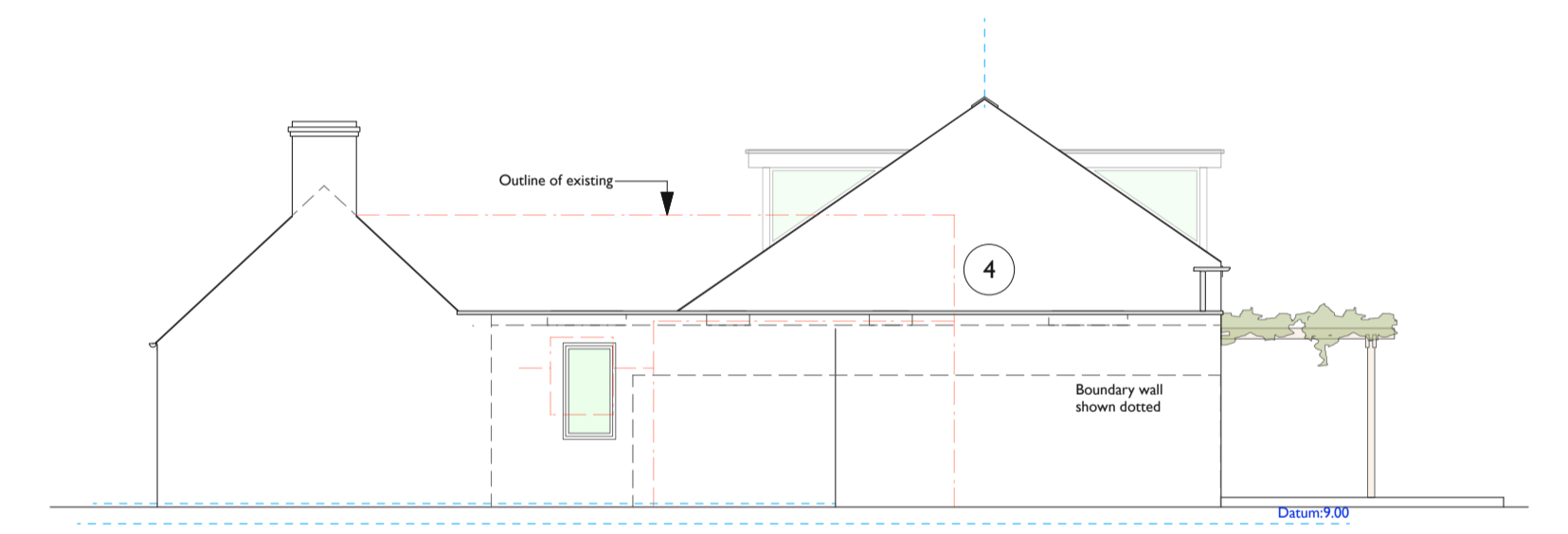

SOUTH ELEVATION

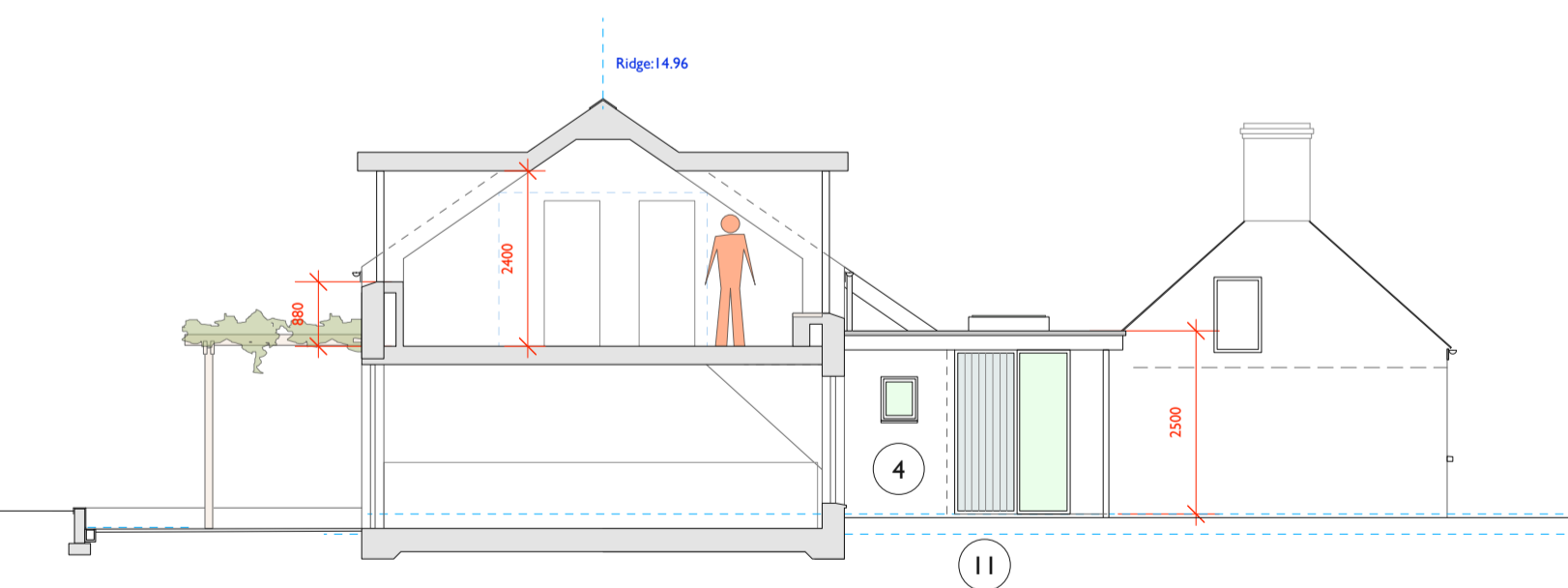

SECTION A-A

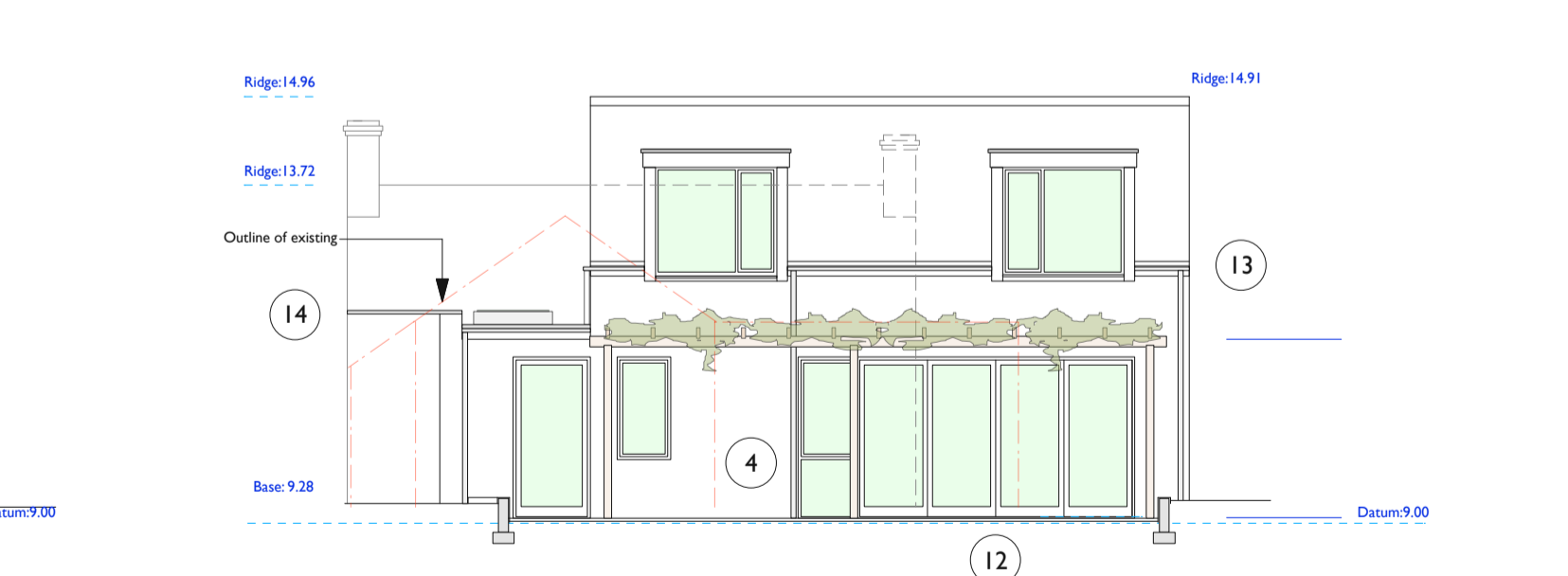

EAST ELEVATION

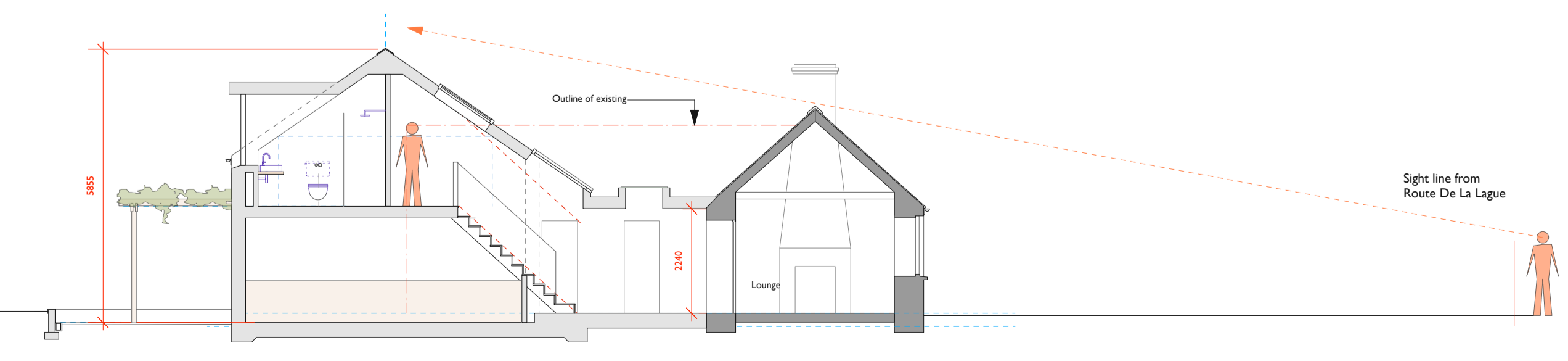

SECTION B-B

ROOF PLAN

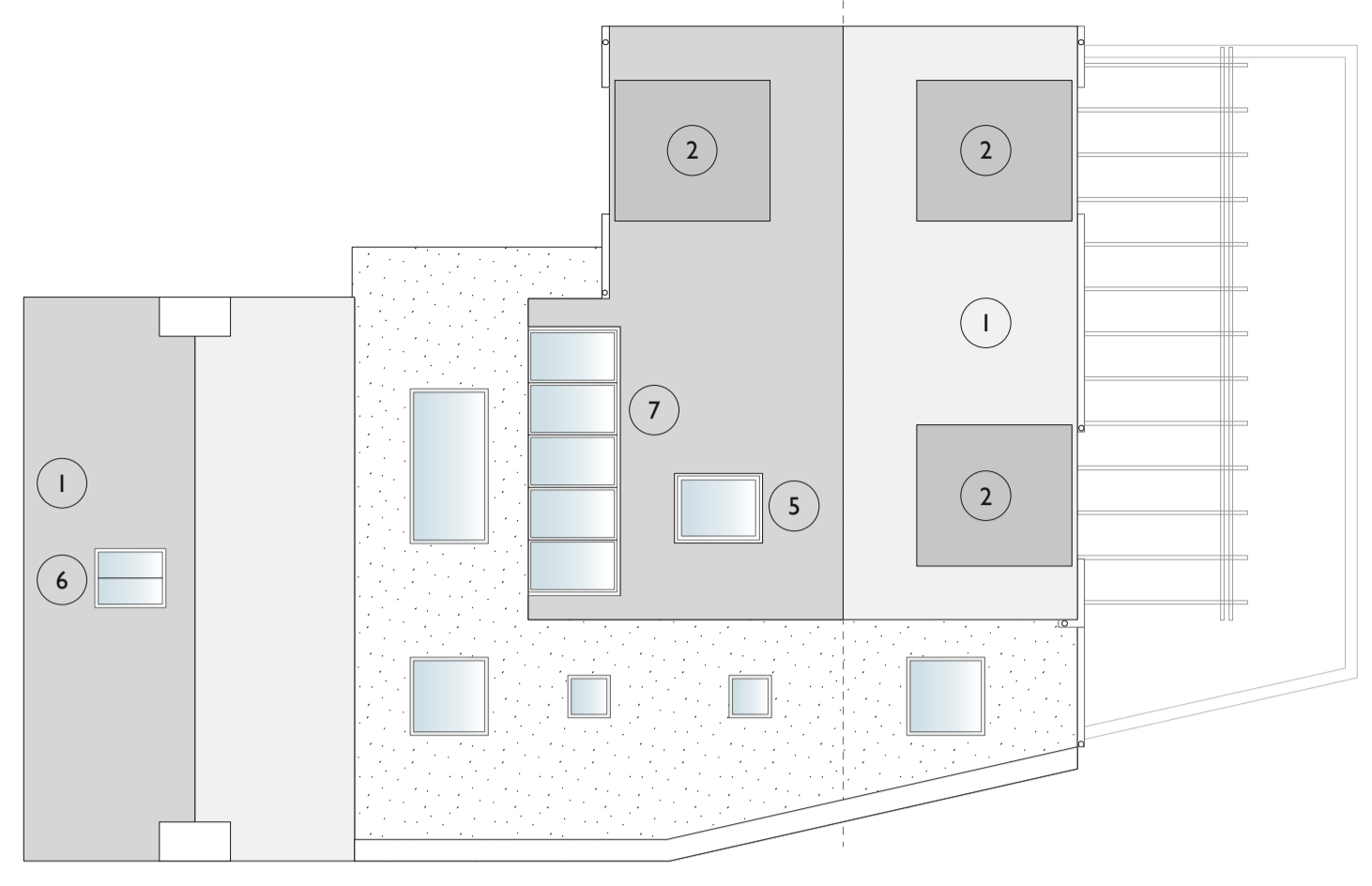

FIRST FLOOR PLAN

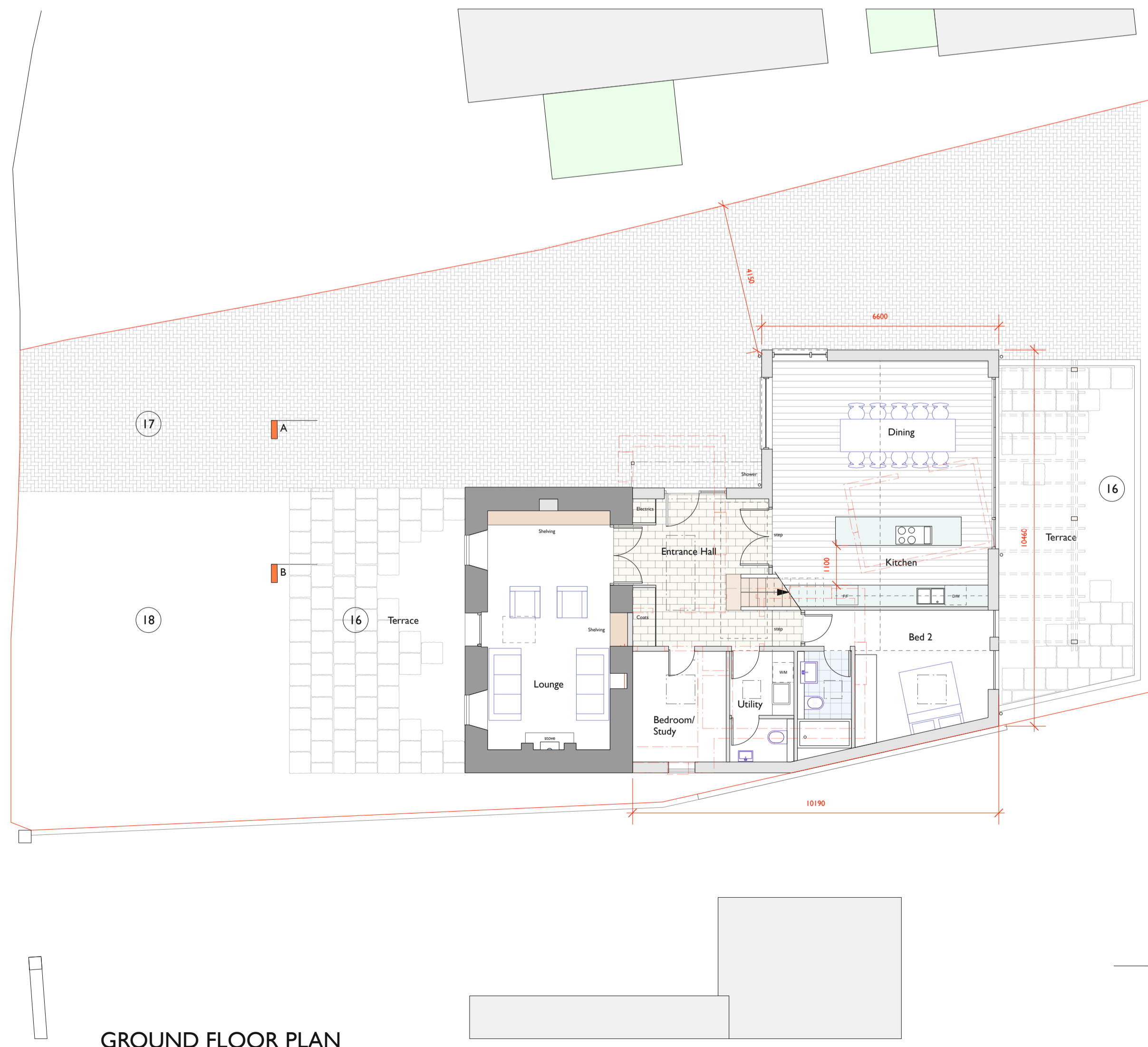
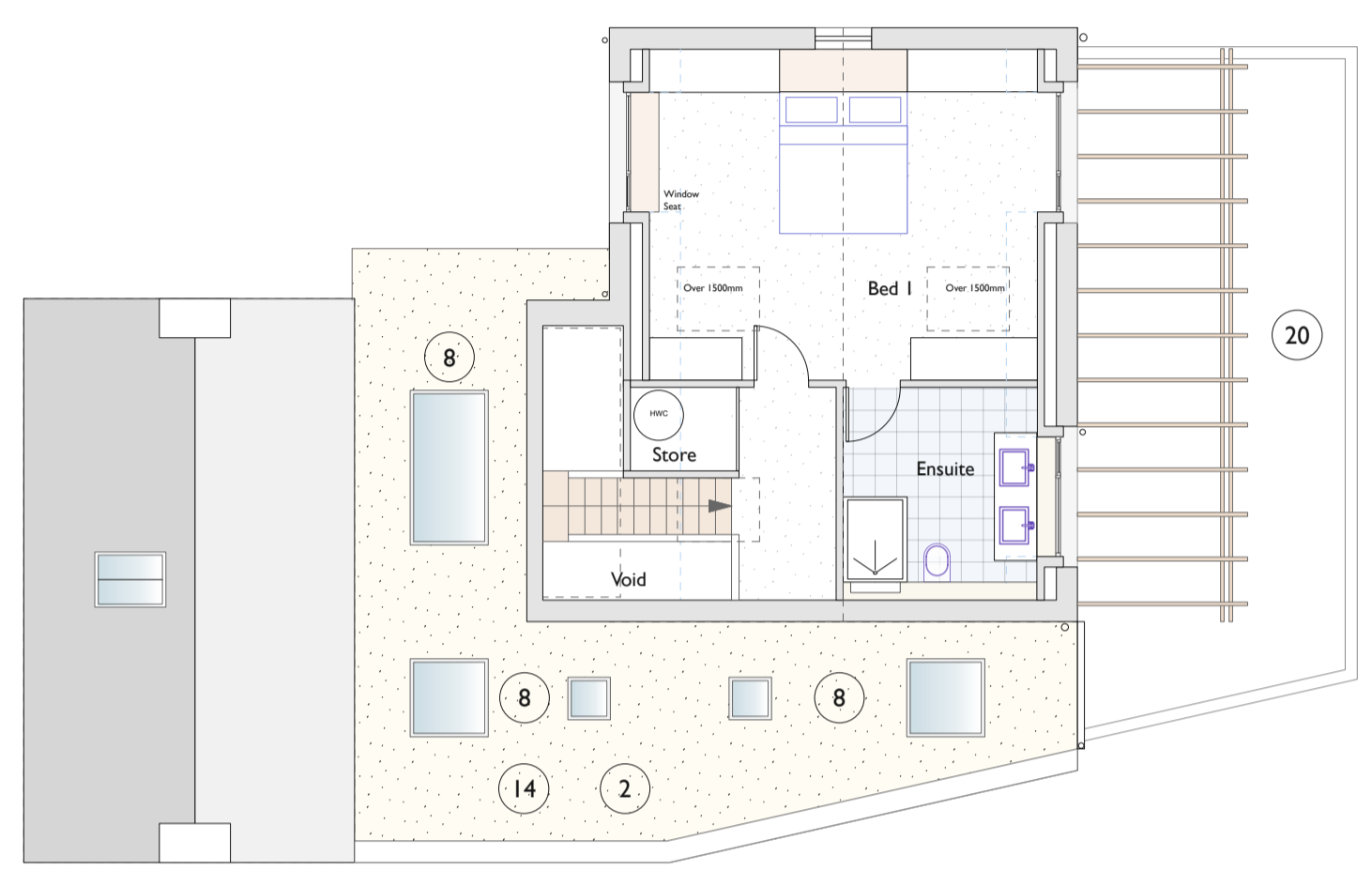

GROUND FLOOR PLAN

24/08/20	-	<b>FOR PLANNING</b>
date	rev	description

**C&E LAUNDRETTES LTD: TUMBLEDOWN**  
**PLANS, SECTIONS, ELEVATIONS: Proposed**  
**DRAWING 2055/10** SCALE: 1:100



**PAUL LANGLOIS ARCHITECTS**  
 ARCHITECTURE • INTERIORS • LANDSCAPE  
 LA VILLETTE FARM • LA VILLETTE ROAD • ST MARTINS • GUERNSEY • GY4 6QQ • T: 01481 237 316  
 www.paulangloisarchitects.com