

ROOF PLAN

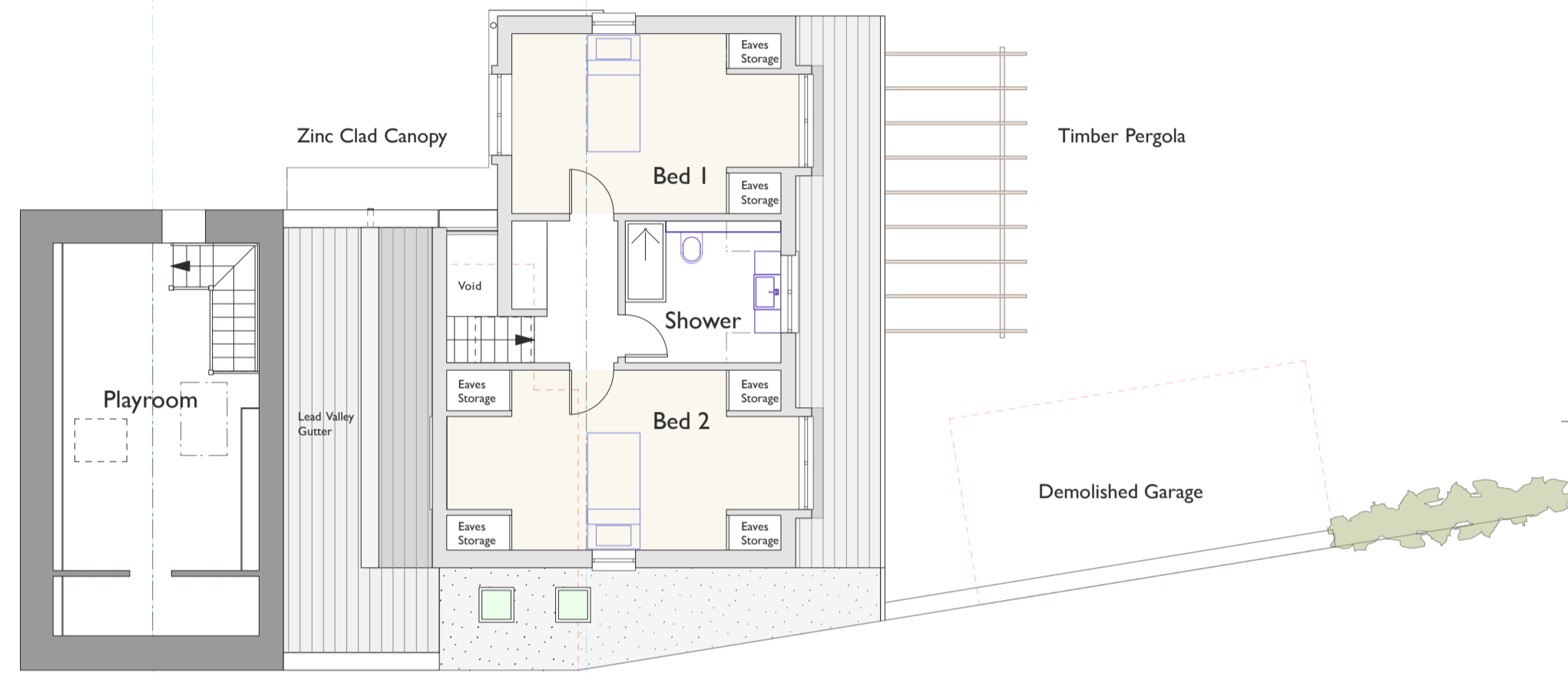

SITE PLAN 1:500

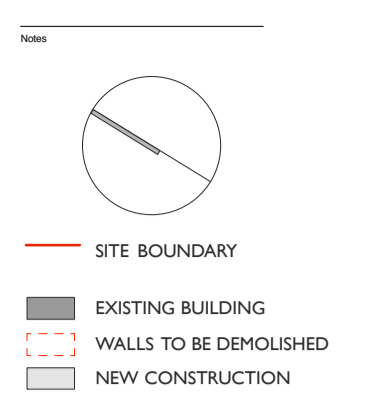

FIRST FLOOR

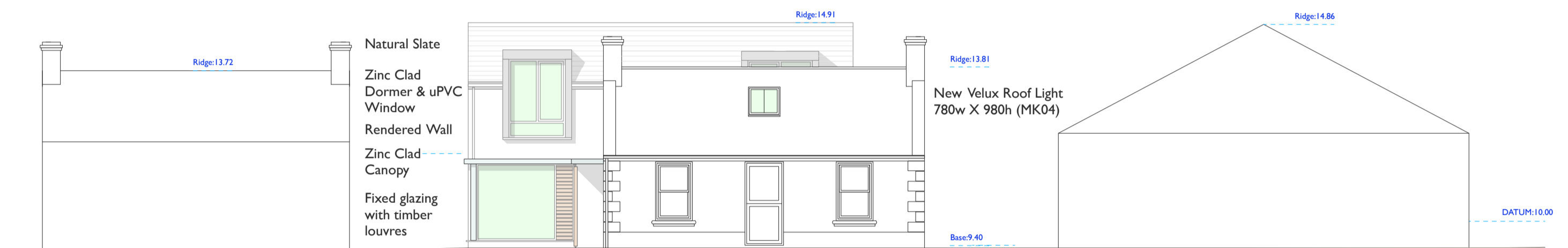

WEST ELEVATION



EAST ELEVATION

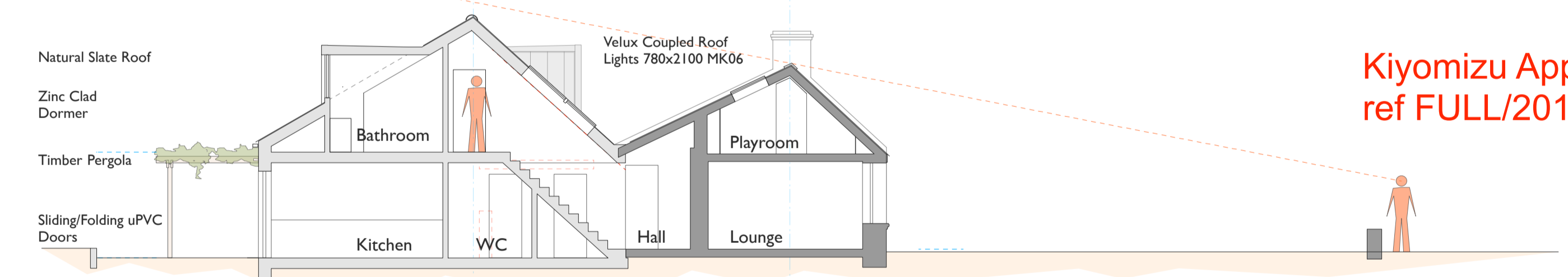

SECTION A-A

Kiyomizu Approved Scheme 1
ref FULL/2016/1871

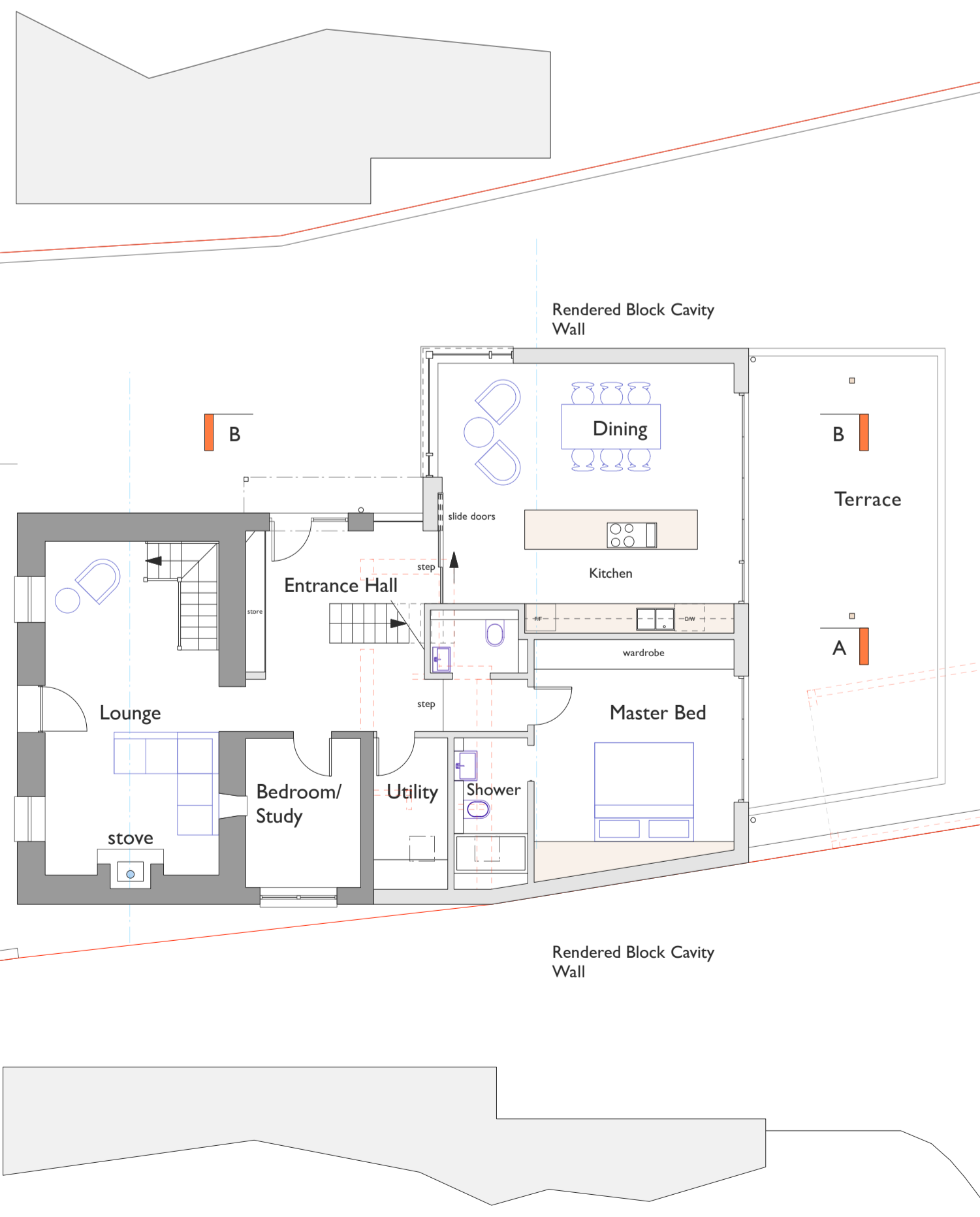

GROUND FLOOR

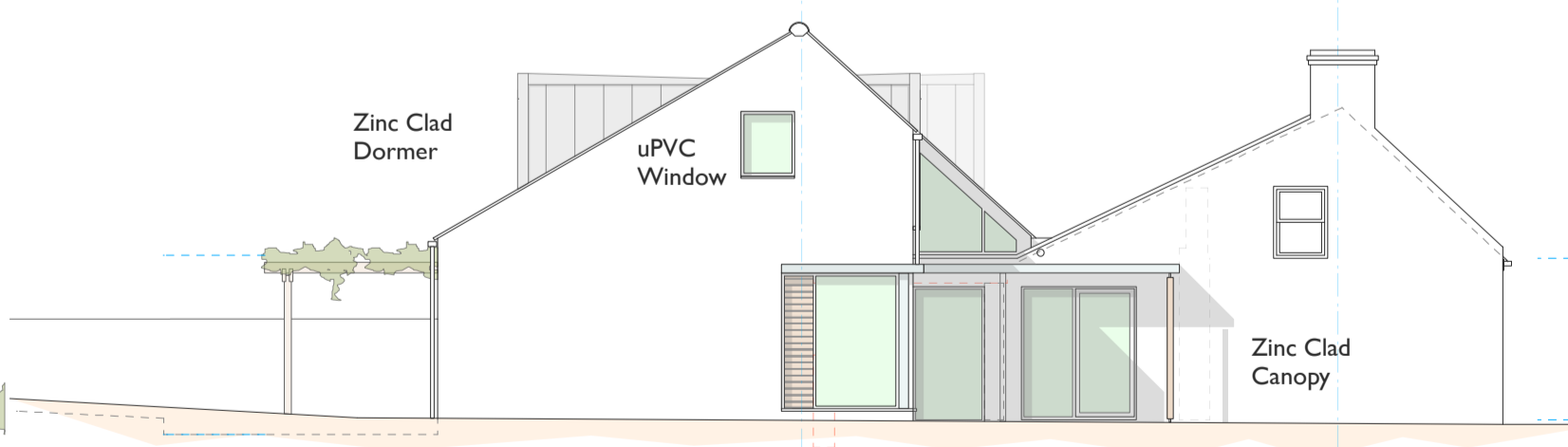

NORTH ELEVATION

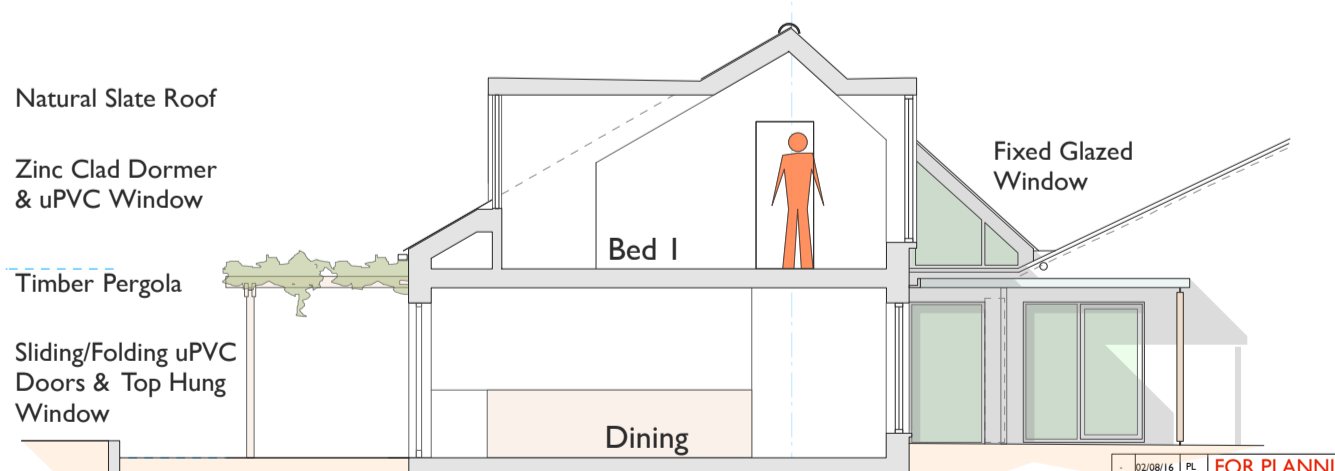

SECTION B-B

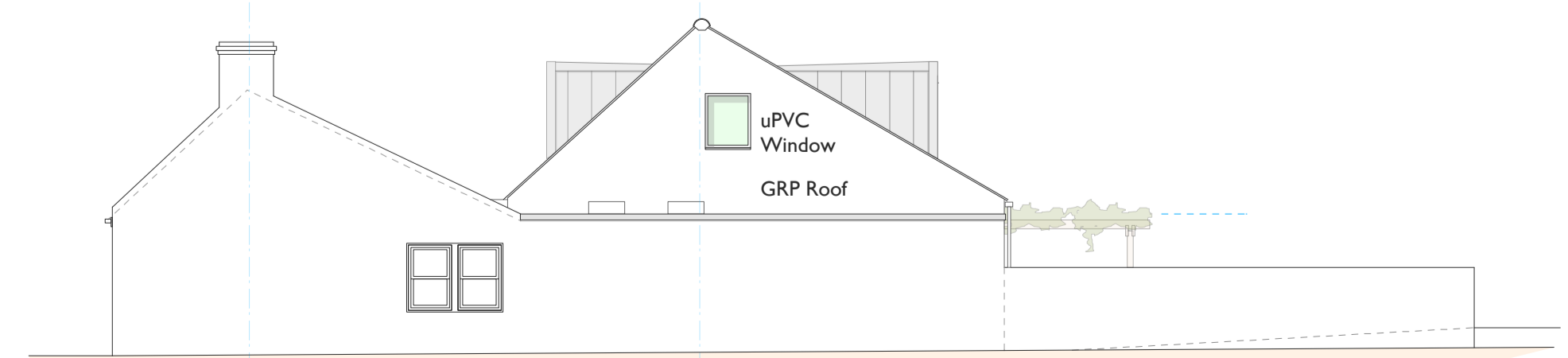

SOUTH ELEVATION

NO.	DESCRIPTION	DATE	BY	FOR
1	FOR PLANNING			

Report of Progress and completion of drawings.
 Drawings to be checked before submission.
Paul Langlois Architects
 12 Victoria Street, St. Peter's, Guernsey, GY4 1AB.
 Tel: 01481 211114. Fax: 01481 211115. Email: paul@paul-langlois.com

Client:
James and Tilly Lucas
 Kiyomizu, Rue de la Lague
 St Peter's, Guernsey

Drawing No:
 Plans, Sections, Elevs:
 Proposed

Date:
 14/06/2016 @ 14:11
 Date:
 JULY 2016

Scale:
FOR PLANNING
 1:620/10

KYOMIZU APPROVED
 FIRST SCHEME REF
 FULL/2016/1871