

RUE DES VARENDES  
Ground Floor / Part Site Layout Plan

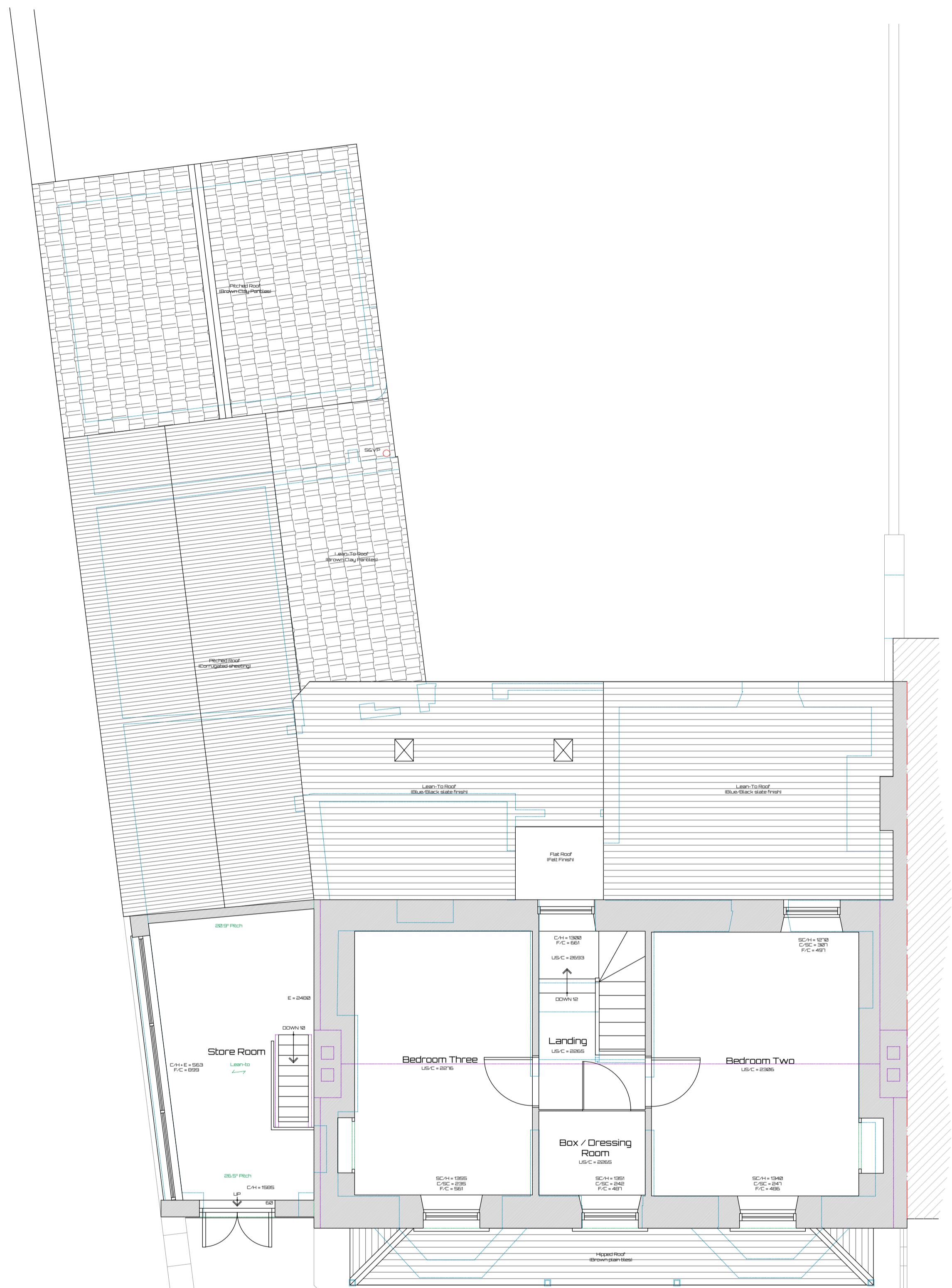

First Floor Plan

**COPYRIGHT**  
The copyright of this drawing is the property of Matt's Architectural Technology Limited and may not be re-produced without permission.  
**GENERAL NOTES**  
Figured dimensions are to be used in preference to any scaled dimensions, all contractors or sub contractors must check all dimensions on site. Any discrepancies between this drawing and site, mat must be made aware immediately.



**Site Plan** Scale: 1:2500  
Copyright 2019 States Of Guernsey & Digmap Limited - Licence Number: F10

This Drawing is to be read in conjunction with drawing No's: 20 - 138 - 02



**Matt's Architectural Technology Limited**  
Registration Number: 63438  
Registered Address: Unit 9, Les Caches, Business Park, St. Martin, Guernsey, GY4 5FJ  
Mobile Number: 07161 11571  
Telephone Number: 01481 236479  
Email: mdg@mat.gg

**Proposal:** Proposed Replacement Extension to Rear and Side of Dwelling along with Alterations Throughout  
**Project Address:** White Lias, Rue Des Varendes, St. Andrew, Guernsey, GY5 8PT  
**Client's Name:** Mr. J. S. Mrs. I. Lucans  
**Drawing:** Survey Drawing  
**Scale:** Ground & First Floor Plans 1:50  
**Date:** 8th June 2020

No: **20 - 138 - 01**