

COPYRIGHT
 THE COPYRIGHT OF THIS DRAWING IS THE PROPERTY OF 'CHRIS WORKMAN & CO. LTD' AND MAY NOT BE REPRODUCED WITHOUT THEIR PERMISSION.

NOTES
 FIGURED DIMENSIONS TO BE USED IN PREFERENCE TO SCALE DIMENSIONS
 CONTRACTORS TO CHECK ALL DIMENSIONS ON SITE. ANY DISCREPANCIES DISCOVERED BETWEEN THIS DRAWING AND CONDITIONS MUST BE REFERRED TO 'CHRIS WORKMAN & CO. IMMEDIATELY'.
 ALL NEW STRUCTURAL TIMBERS MUST BE PRESSURE TREATED

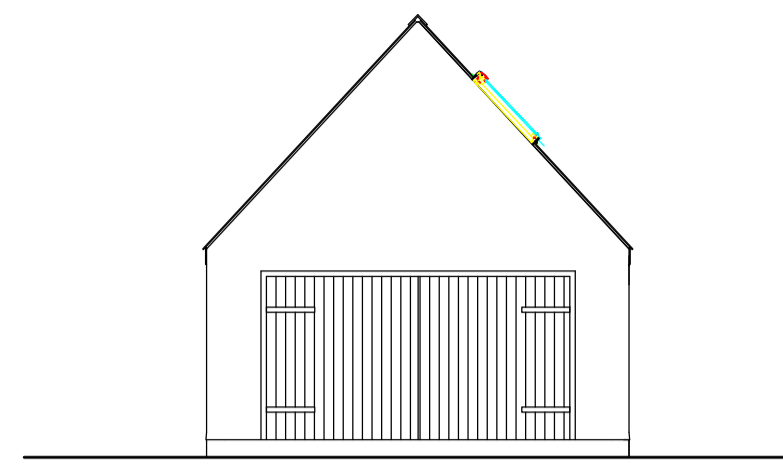

WEST ELEVATION. SCALE 1:100.

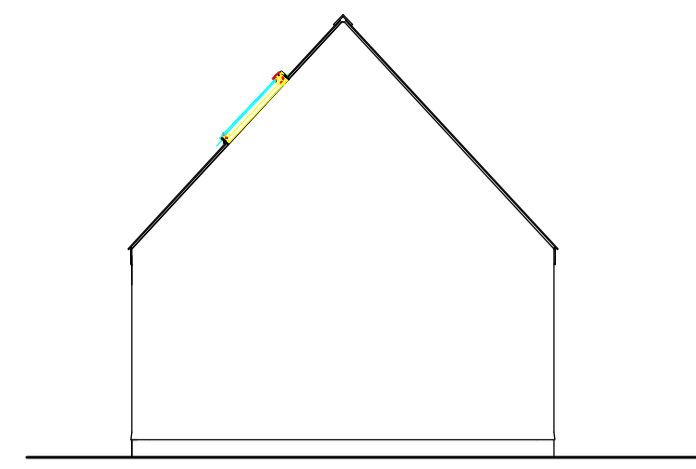

EAST ELEVATION. SCALE 1:100.

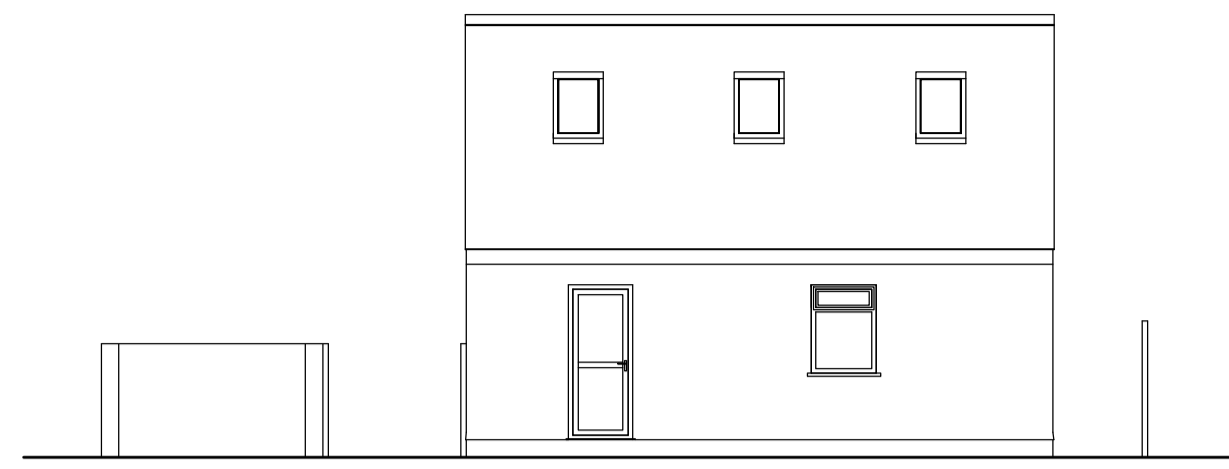

SOUTH ELEVATION. SCALE 1:100.

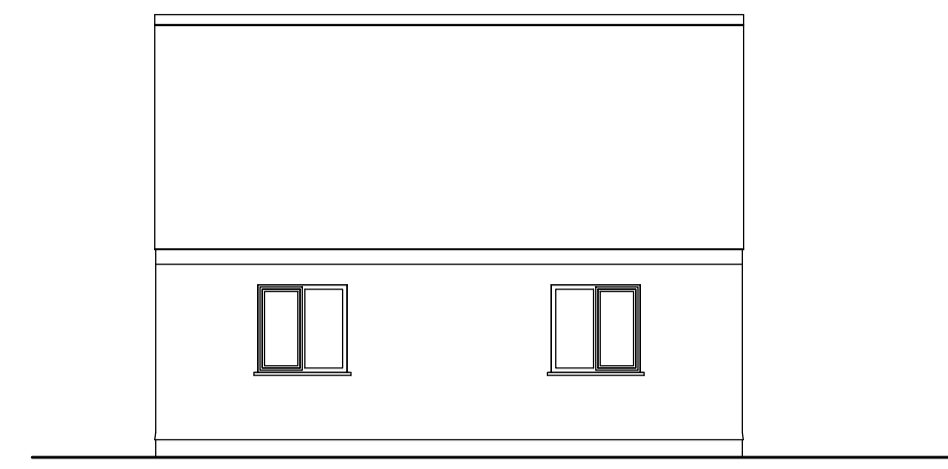

NORTH ELEVATION. SCALE 1:100.

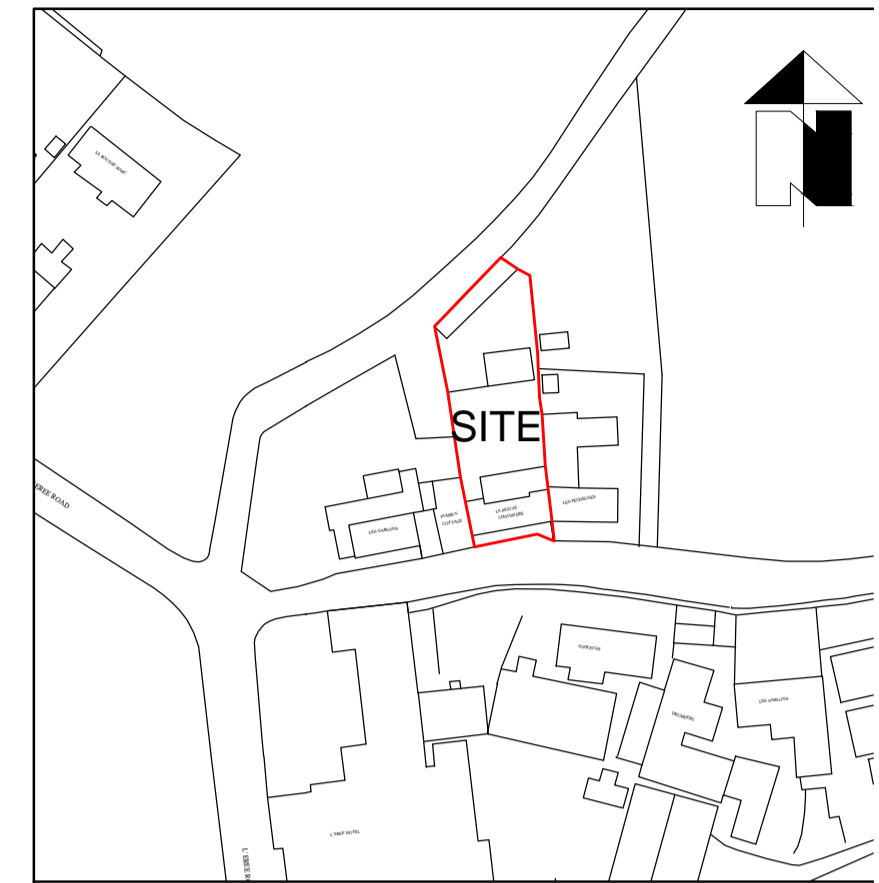

Site Location Plan Scale 1:125

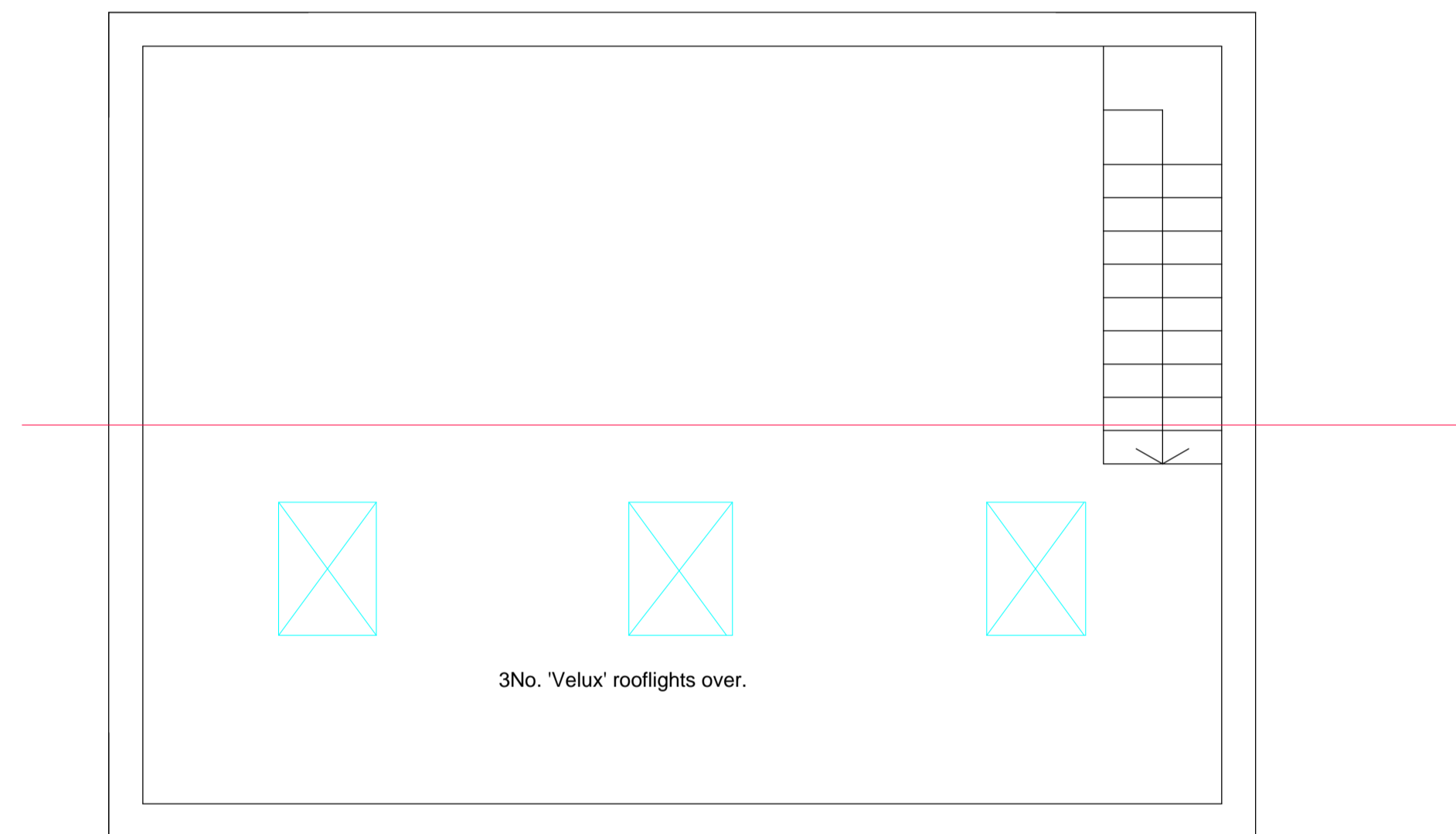

3No. 'Velux' rooflights over.

FIRST FLOOR PLAN. SCALE 1:50.

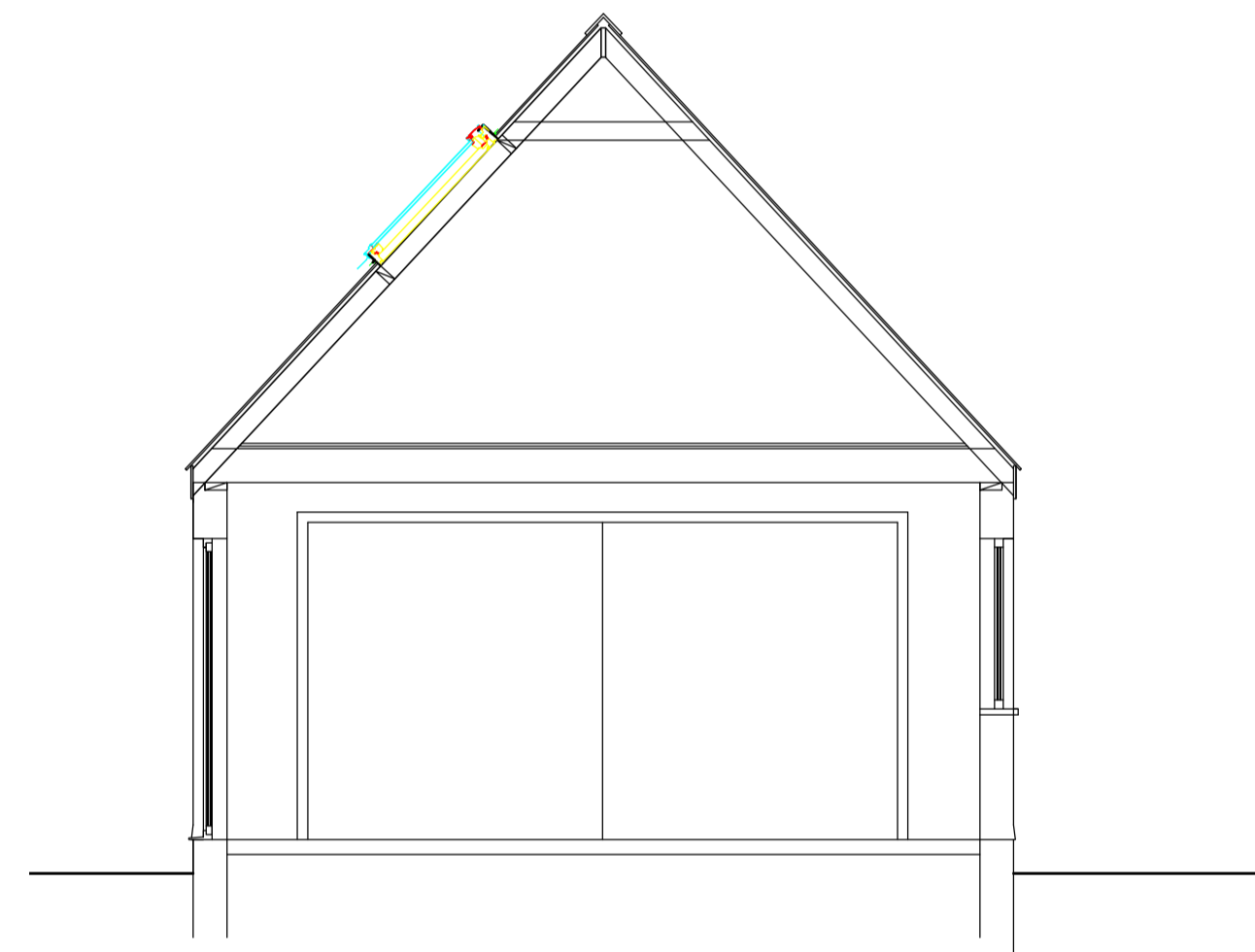

NORTH ELEVATION. SCALE 1:100.

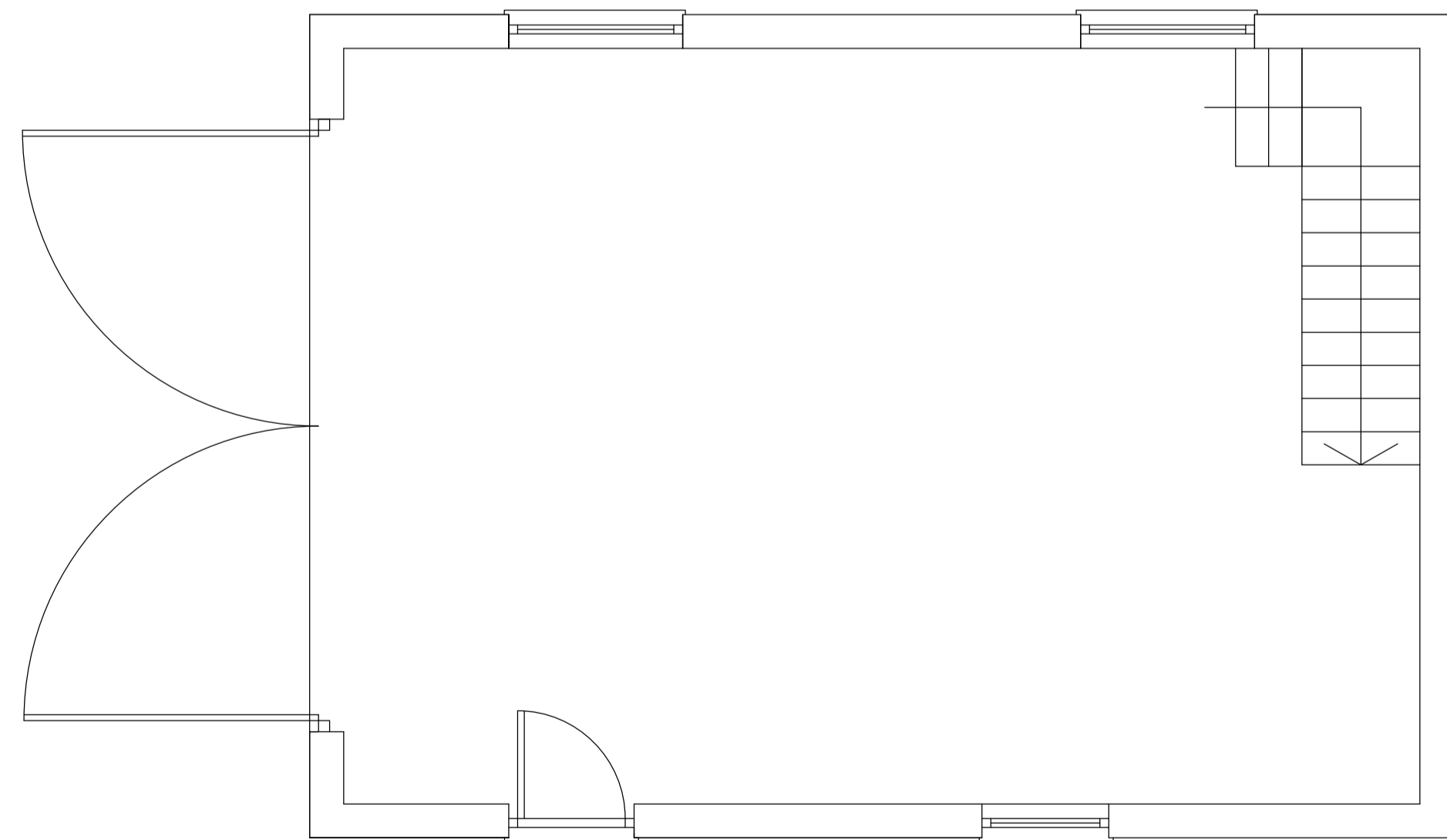

GROUND FLOOR PLAN. SCALE 1:50.

REV.	DATE
	
<p>Chartered Architectural Technologists Chartered Surveyors Architecture . Planning Design . Surveying</p>	
<p>PROJECT: Proposed Conversion of Garage to Dower Unit at: La Petite Chaumiere, Route Des Adams, St Pierre Du Bois, Guernsey</p>	
<p>CLIENT: Mr & Mrs M Staples.</p>	
SIGNED:	DATE:
<p>DRAWING: Survey Drawing.</p>	
SCALE: As Noted.	DRAWN: Chris Workman
DATE: 05:10:2020	
JOB No. MS:20:25	DRAWING No. 03
REVISION:	

Courtill Blondel,
 La Houquette R
 Castel,
 Guernsey
 GY5 7DY
 Tel: 01481 2511
 e-mail: mail@chrisworkman
 web: www.chrisworkman

