

NOTES
 THE CONTRACTOR & HIS SUB-CONTRACTORS ARE TO VERIFY ALL DIMENSIONS ON SITE BEFORE MAKING SHOP DRAWINGS OR COMMENCING MANUFACTURE.
 THE CONTRACTOR & HIS SUB-CONTRACTORS ARE RESPONSIBLE FOR ENSURING THAT ALL PRODUCTS AND MATERIALS ARE INSTALLED CORRECTLY IN ACCORDANCE WITH MANUFACTURERS DETAILS, CURRENT BRITISH STANDARDS AND CODES OF PRACTICE.
 ANY DISCREPANCIES OR CONFUSION ARISING FROM INFORMATION PROVIDED IS TO BE REPORTED TO THE ARCHITECT PRIOR TO WORKS COMMENCING.

THIS DRAWING IS COPYRIGHT

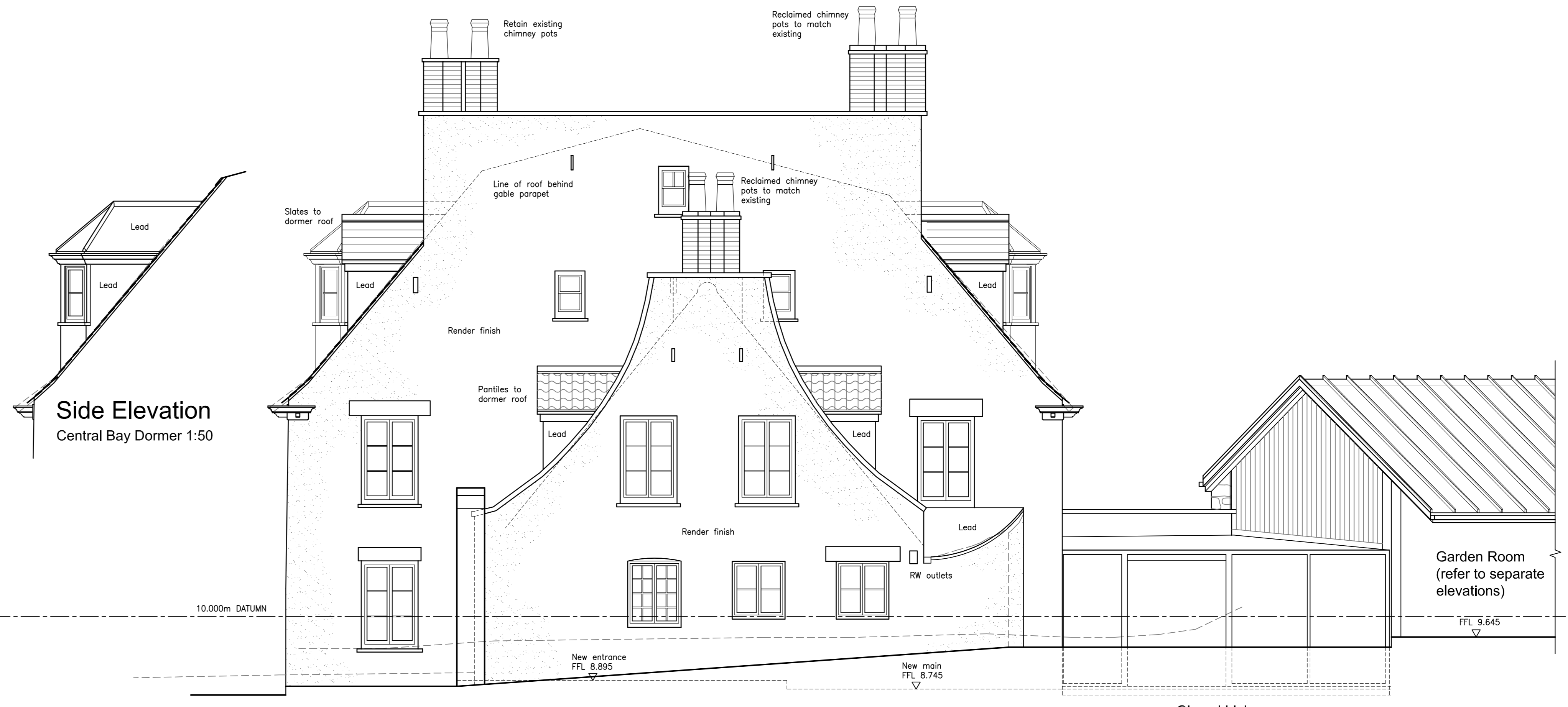

Front (Northwest) Elevation 1:50



Side (Southwest) Elevation 1:50

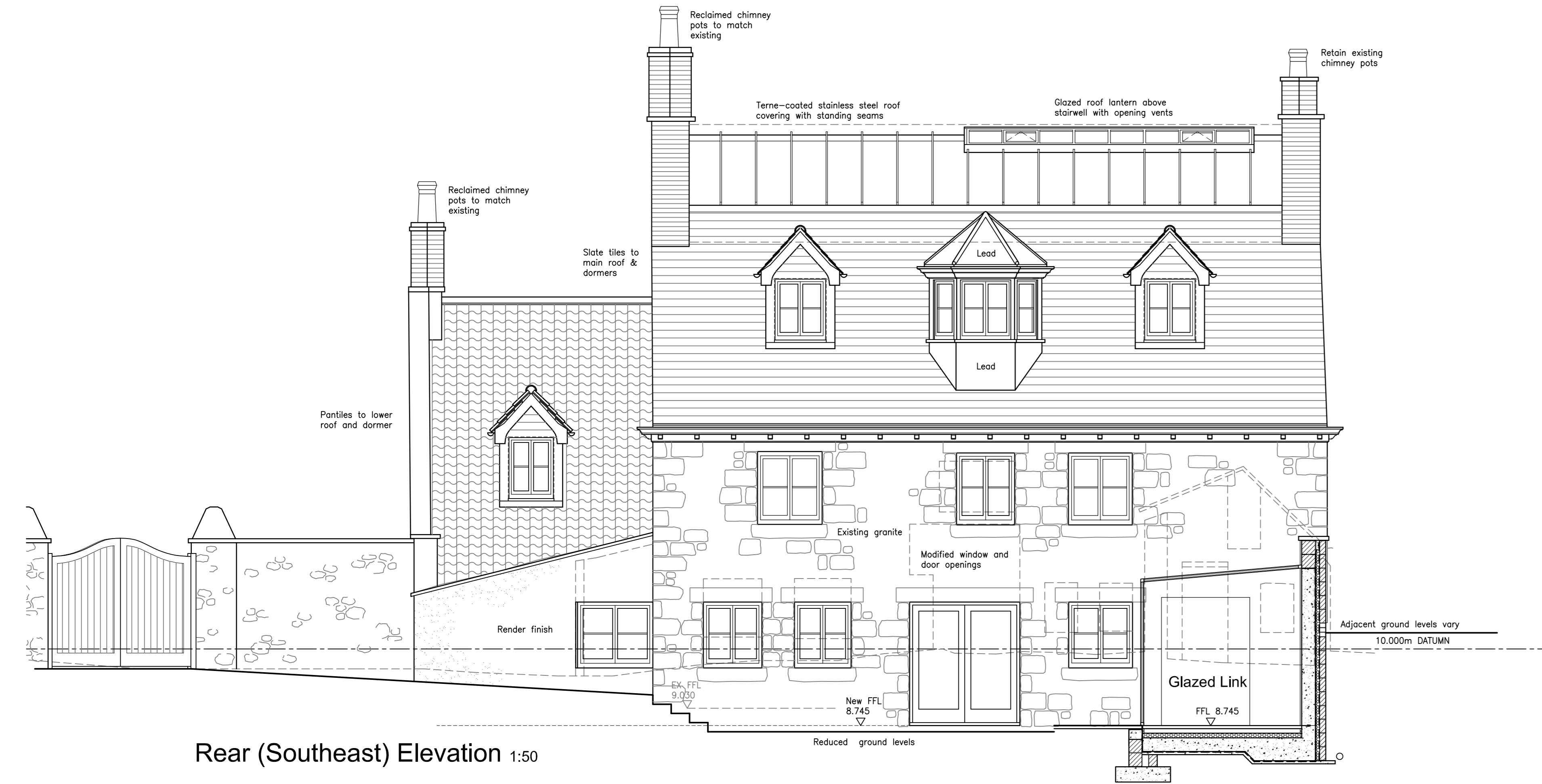

Rear (Southeast) Elevation 1:50

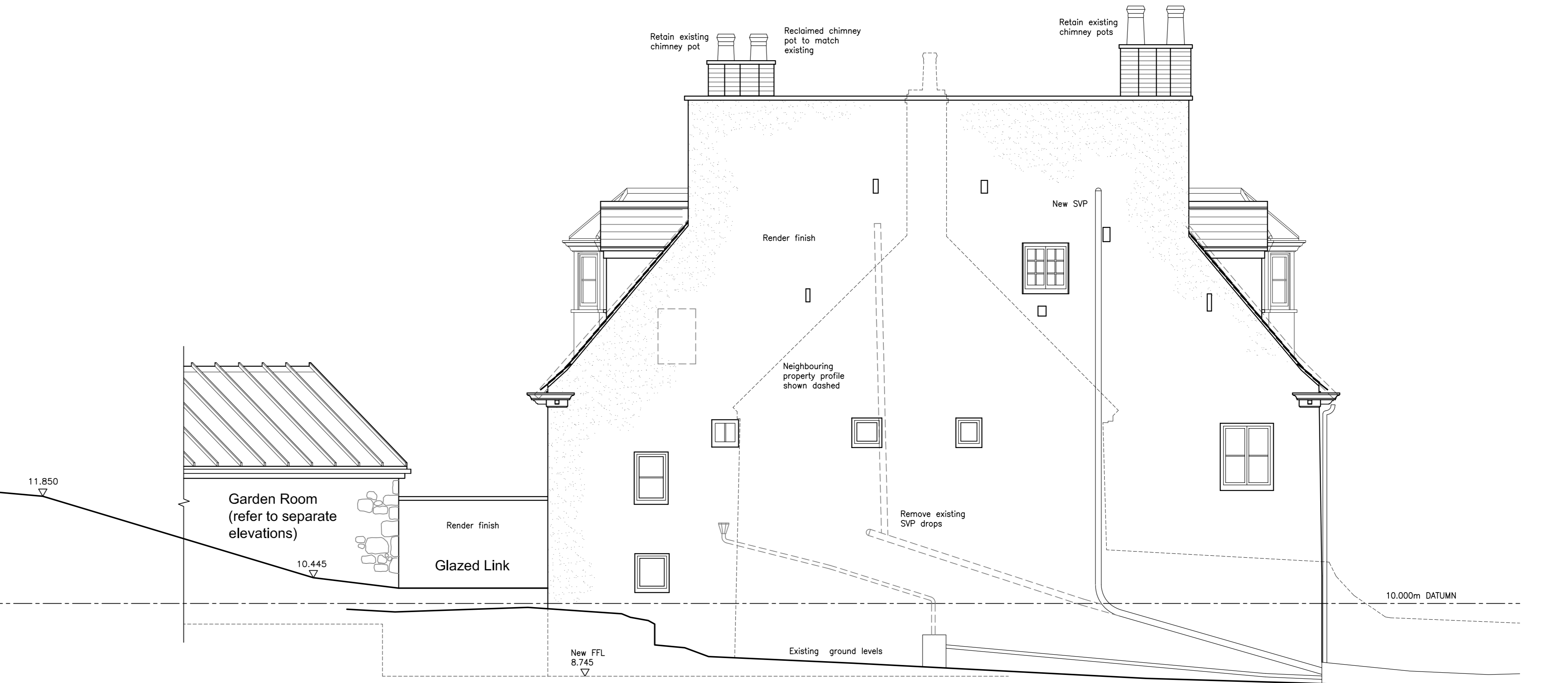

Side (Northeast) Elevation 1:50

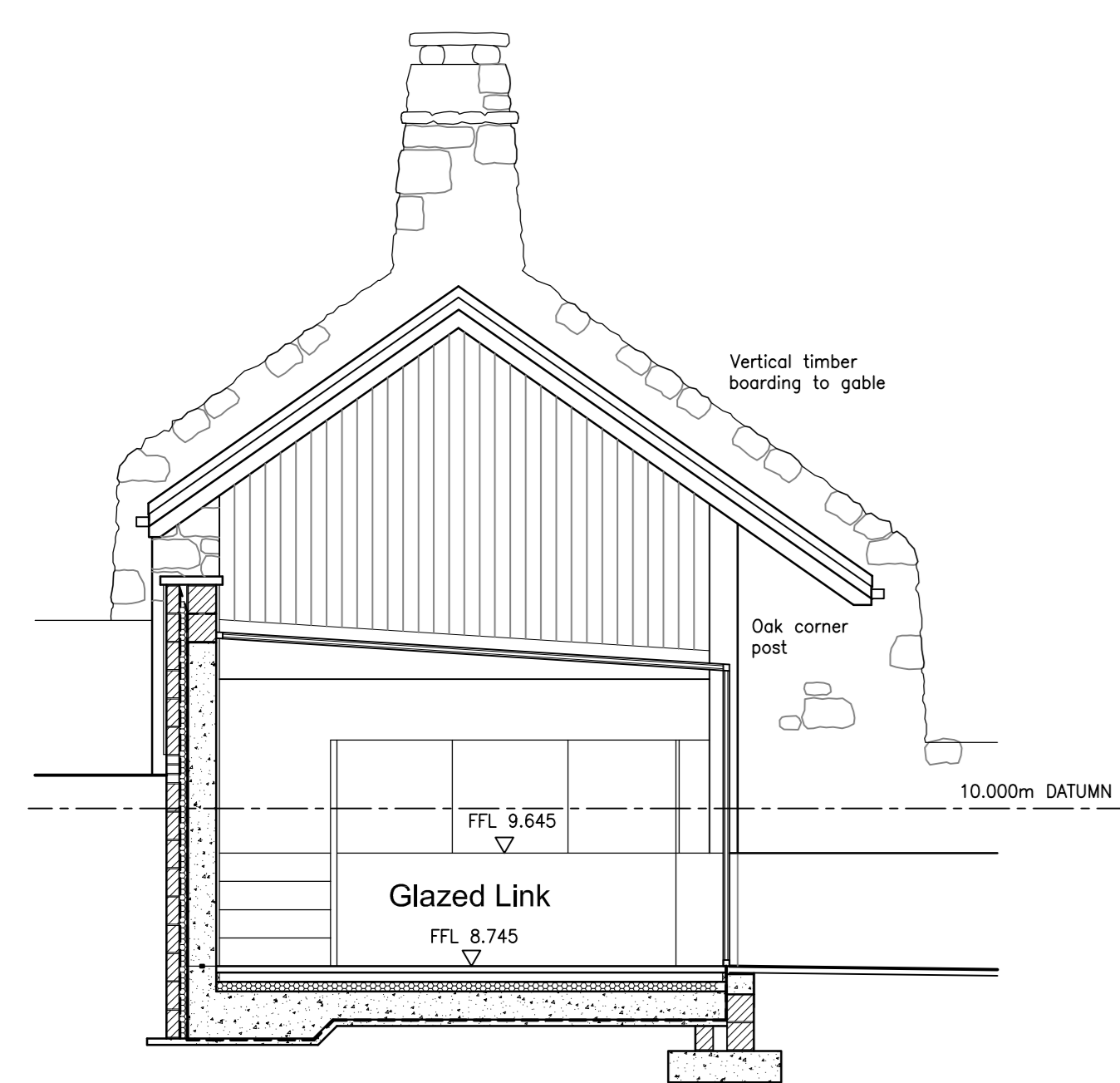

Section Through Glazed Link 1:50

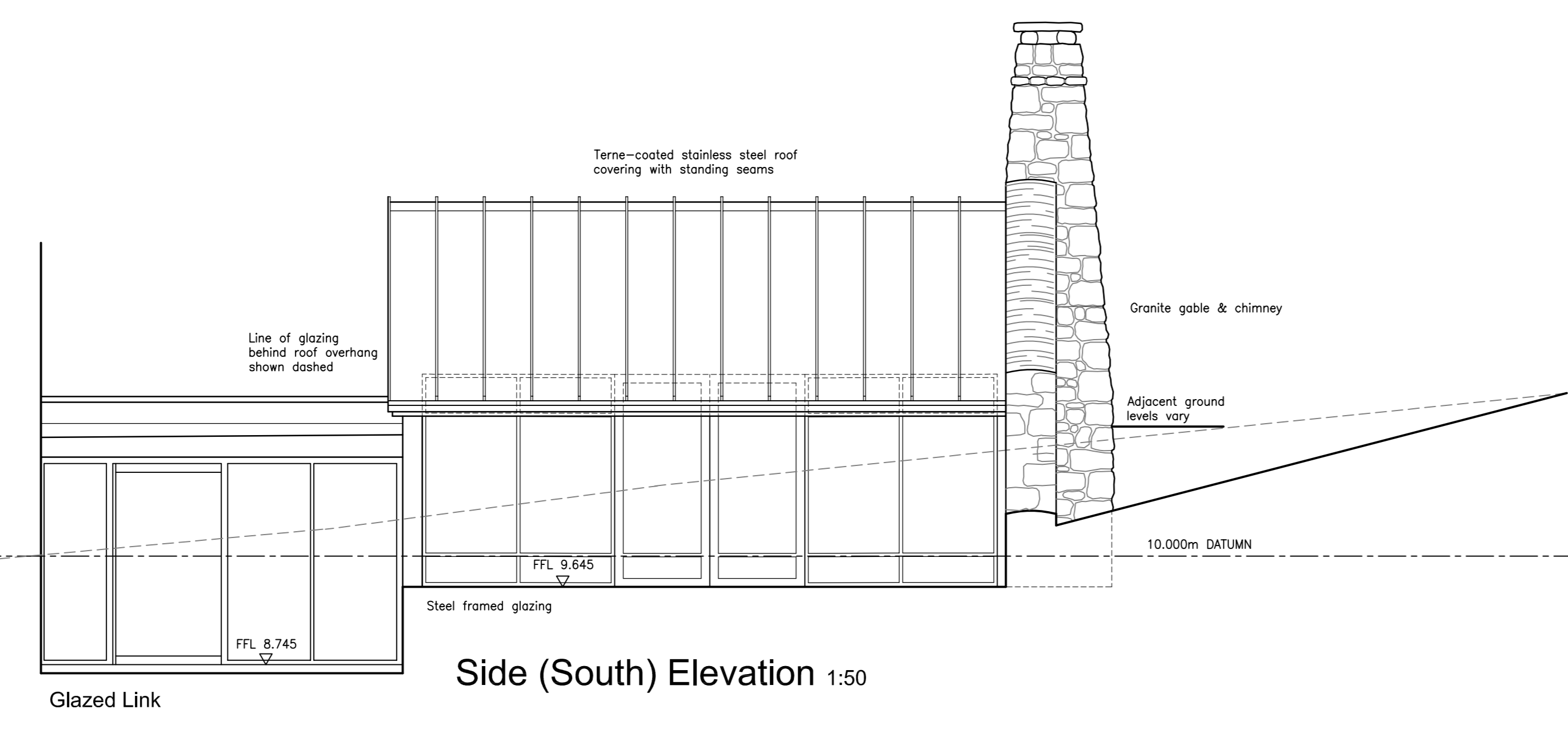

Side (South) Elevation 1:50

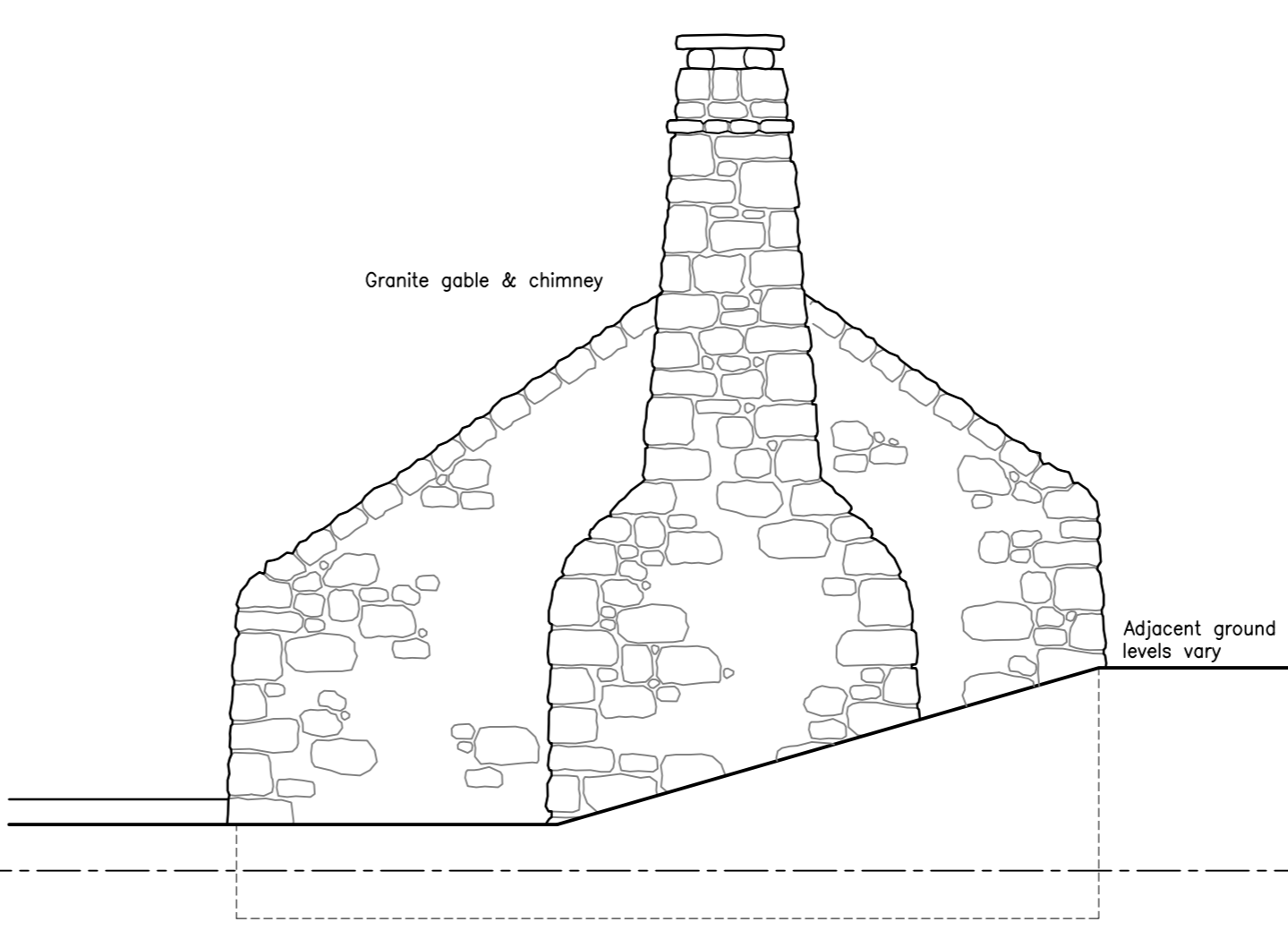

Rear (East) Elevation 1:50

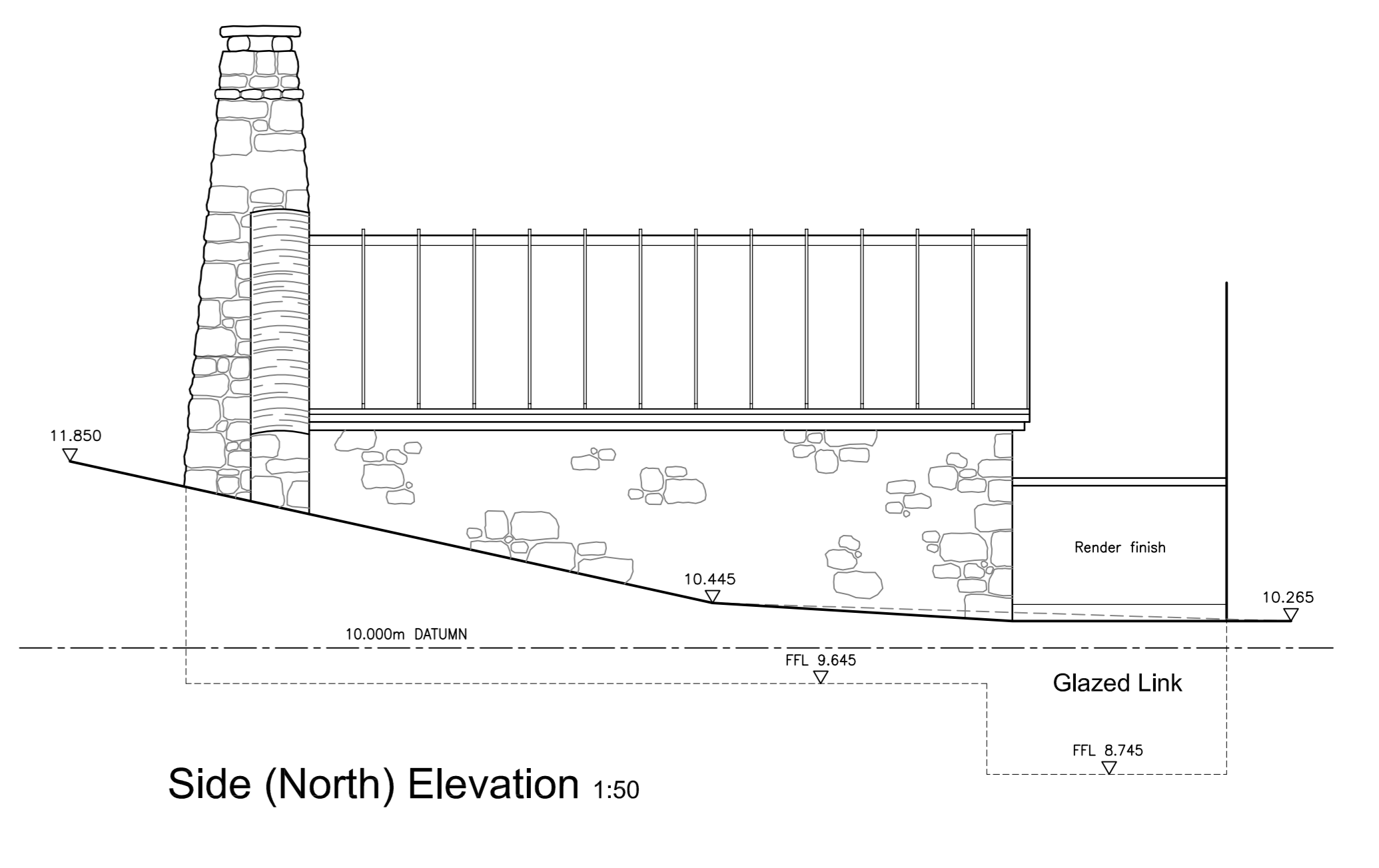

Side (North) Elevation 1:50

Revisions
 Alterations to:
 La Belleuse House
 St. Martin
 For Mr & Mrs R. Moore
 Planning Drawing
 Elevations

CCD
 Chartered Architects & Interior Designers
 Trafalgar House, Pettit Road, St. Peter Port
 Guernsey, Channel Islands, GY1 2AT
 Tel: 01481 02646
 E-mail: mail@ccd-architects.com; Web: www.ccd-architects.com

Scale: 1:50 @ A0 Date: Sept 2020
 Job No: 3559 Dwg No: PD/03