

- Legend**
- Denotes existing levels to be retained
  - Denotes existing levels to be altered
  - Denotes proposed levels
  - Line denotes existing structure to be removed
  - Denotes existing structure to be retained
  - New Internal Wall
  - Internal Wall Insulation
  - Line denotes site boundary for indicative purposes only. Title Deeds are to be checked prior to any works commencing on site
  - New External Wall
  - Re-line existing wall
  - Proposed foul drainage
  - Proposed surface water
  - Proposed mechanical extract ventilation
  - Indicates Smoke Detector
  - Indicates Rate of Rise detection
- N.B. Survey information has provided by Foresite Ltd.

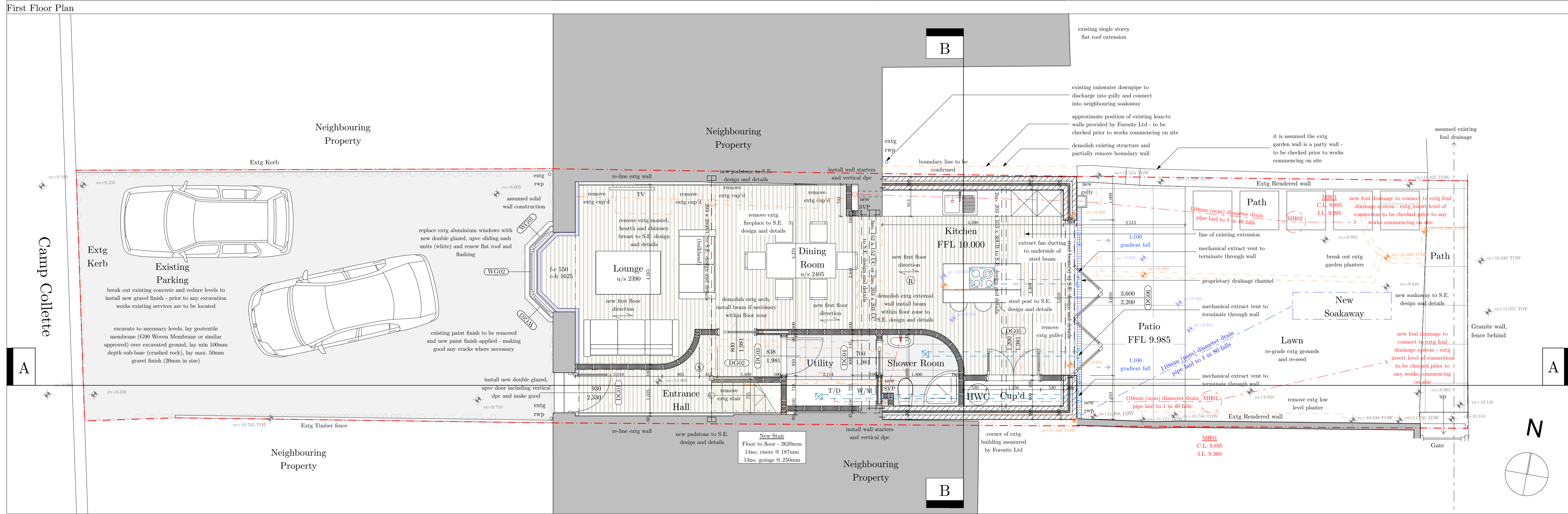
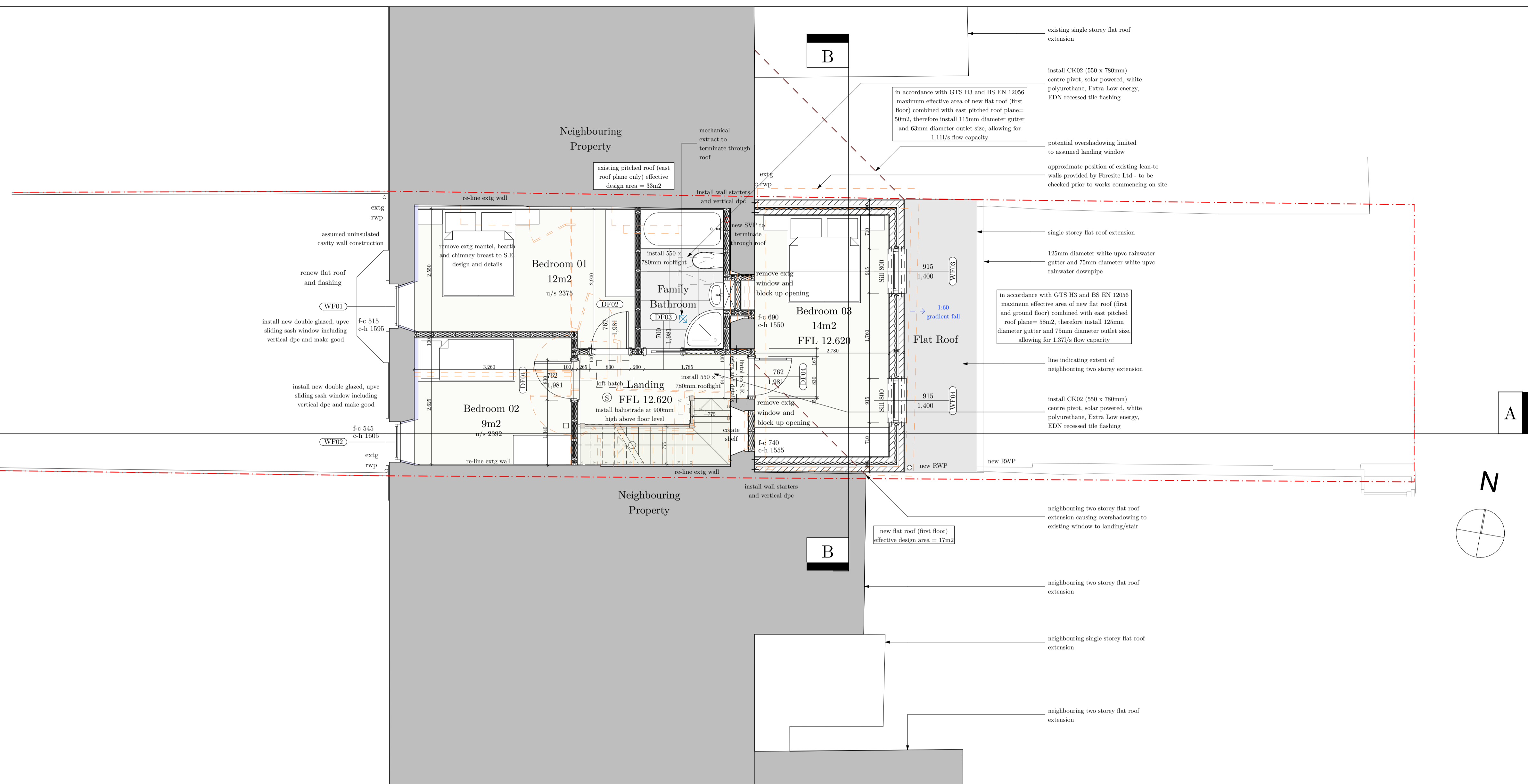

**EVANS**  
ARCHITECTURE LTD

Evans Architecture Ltd, Vaunac, St Clair Hill,  
St Sampson, Guernsey GY2 4DS  
Registered No. 65911  
tel: 07781 402915  
email: [silvie@evansarchitecture.gg](mailto:silvie@evansarchitecture.gg)  
web: [evansarchitecture.gg](http://evansarchitecture.gg)

**CIAT**  
Registered Practice

**Notes**

This document and its design content is copyright ©. It shall be read in conjunction with all other associated project information including models, specifications, schedules and related consultants documents. Do not scale from documents. All dimensions to be checked on site. Immediately report any discrepancies, errors or omissions on this document to the Originator. If in doubt ASK.

In addition to the hazard/risks normally associated with the types of work detailed on this drawing take note of the above. It is assumed that all works on this drawing will be carried out by a competent contractor working, where appropriate, to an appropriate method statement.

Revision	Description	Date

**Project**

Internal alterations and extension at;  
4 Roseneath Terrace  
Les Camps Collette Nicolle  
Green Lanes  
St Peter Port  
Guernsey  
GY1 1TP

**Client**

Mr and Mrs K. Birch  
Heatherdown  
Doyle Road  
St Peter Port  
Guernsey  
GY1 1RF

**Layout Title**

Ground and First Floor Plan -  
Building Control

Scales @ A1	Project No.	Drawing No.	Date
1:50	2030	04.01	07/10/20