



1 Existing courtyard North elevation
1 : 100



2 Existing courtyard South elevation
1 : 100



3 Existing courtyard East elevation
1 : 100

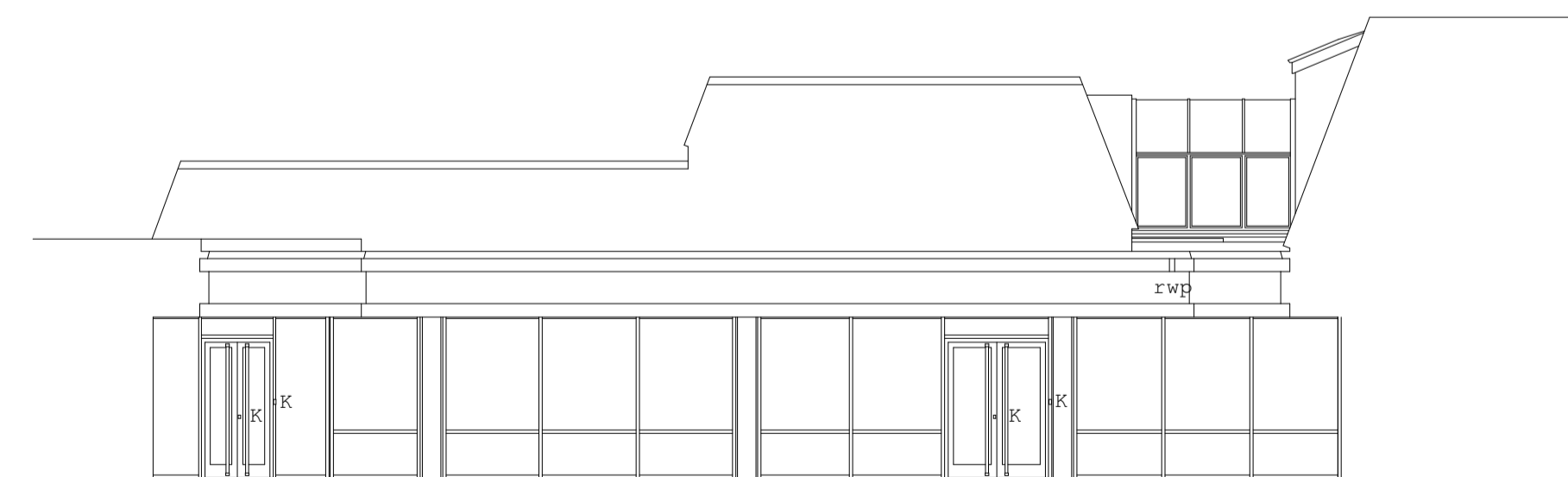

4 Existing courtyard West elevation
1 : 100

Notes

1. Do not scale this drawing.
2. All dimensions must be checked on site and any discrepancies verified with the architect.
3. Unless shown otherwise, all dimensions are to structural surfaces.
4. Drawing to be read with all other issued information. Any discrepancies to be brought to the attention of the architect.
5. This drawing is the copyright of Levitt Bernstein and may not be copied, altered or reproduced in any form, or passed to a third party without license or written consent.

This is not a construction drawing, it is unsuitable for the purpose of construction and must on no account be used as such.

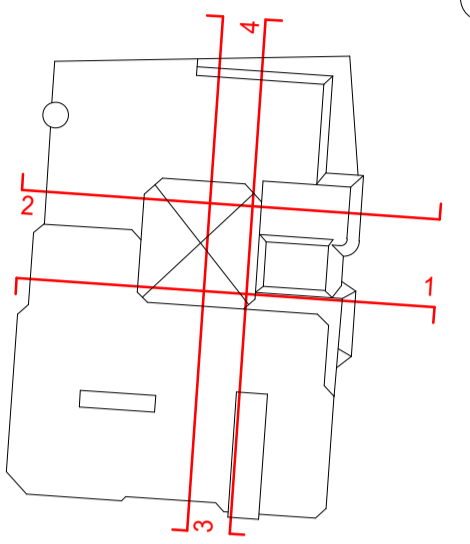

| | | | |
|-----|----------|------------------------------|-----------------|
| P3 | 02.10.20 | Planning Issue | MM |
| P2 | 18.09.20 | Planning for Client approval | MM |
| P1 | 31.07.20 | Stage 3i Update | MM |
| Rev | Date | Description | Drawn / Checked |

Project name

Elizabeth College
Perrot Court

Drawing number Rev

3641A - LB - XX - ZZ - DE - A - 1042 **P3**

Drawing

Courtyard Elevations - Existing

Purpose of issue Suitability Code

For Information

Scale Date
1:100@A1 A1 07/13/20