

① Site cross section C-C'
1 : 200

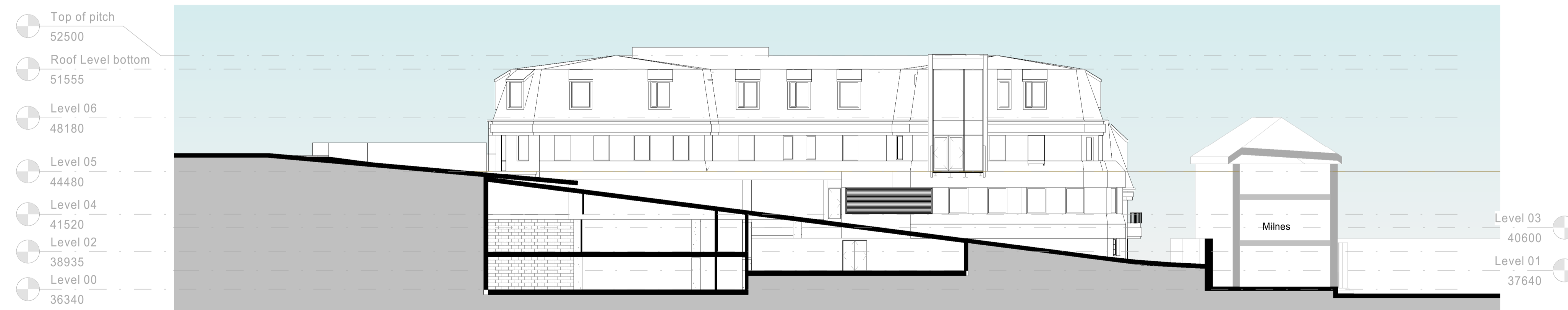

② Site cross section D-D'
1 : 200

Notes

1. Do not scale this drawing.
2. All dimensions must be checked on site and any discrepancies verified with the architect.
3. Unless shown otherwise, all dimensions are to structural surfaces.
4. Drawing to be read with all other issued information. Any discrepancies to be brought to the attention of the architect.
5. This drawing is the copyright of Levitt Bernstein and may not be copied, altered or reproduced in any form, or passed to a third party without license or written consent.

This is not a construction drawing, it is unsuitable for the purpose of construction and must on no account be used as such.

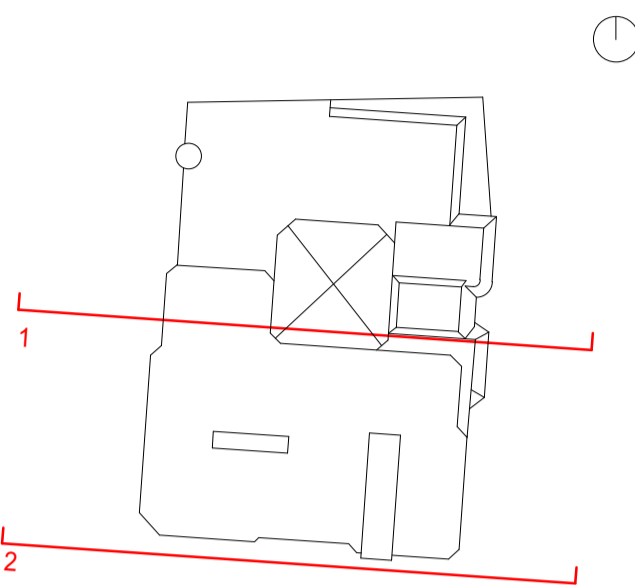

Rev	Date	Description	Drawn / Checked
P3	02.10.20	Planning Issue	MM
P2	18.09.20	Planning for Client approval	MM
P1	31.07.20	Stage 3i Update	MM

Project name

Elizabeth College
Perrot Court

Drawing number	Rev
3641A - LB - XX - ZZ - DS - A - 1151	P3

Drawing

Site elevation 01

Purpose of issue	Suitability Code
For information	
Scale	Date
1 : 200 @ A1	07/24/20