

GENERAL NOTES

This drawing is the copyright of Habitat Ltd and is not to be reproduced without their prior written permission.  
 Contractor to confirm all dimensions on site and report any discrepancies to the Project Manager.  
 Do not scale from this drawing, use figured dimensions only.

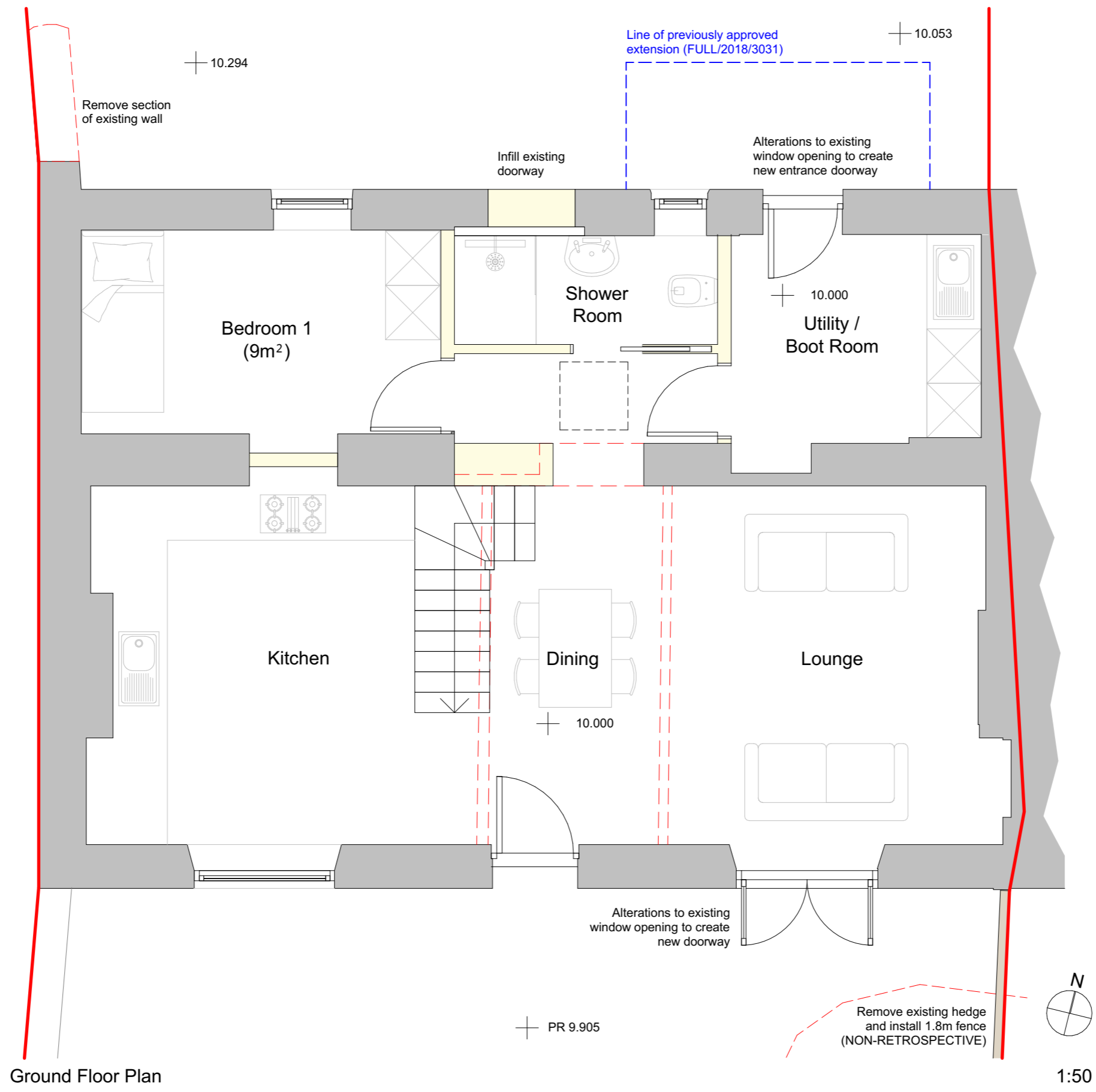

Ground Floor Plan

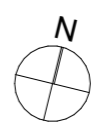

1:50

Revision notes:		
Rev.	Date:	Notes:

Drawn by: Grant Steer
Client: Fig Tree Ltd

Project: Proposed Alterations to: 1 Milton Villas La Route De L'Islet, St. Sampson. GY2 4SD
Drawing Title: Sketch Scheme Proposed Ground Floor Plan

Date: 12/10/2020
Scale @ A3: 1:50 @ A3
Drawing No: 2019016_SK_002



Habitat Ltd  
 Brayehurst, Braye Road, Vale, Guernsey. GY3 5PG.  
 Tel: 01481 242764 Email: grant@habitat.gg  
 Web: www.habitat.gg

