

GENERAL NOTES

This drawing is the copyright of Habitat Ltd and is not to be reproduced without their prior written permission.

Contractor to confirm all dimensions on site and report any discrepancies to the Project Manager.

Do not scale from this drawing, use figured dimensions only.

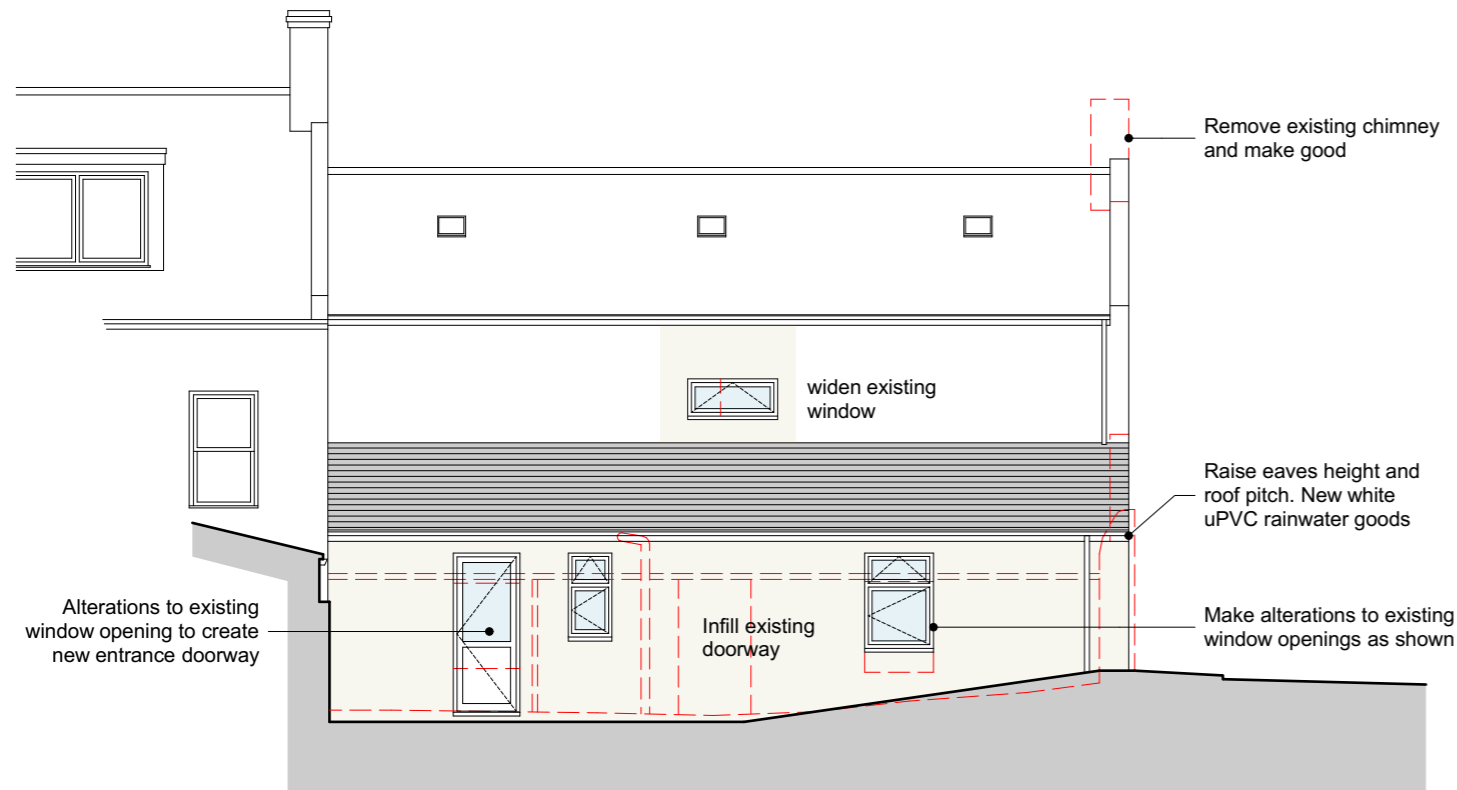

Proposed North Elevation

1:100



Proposed South Elevation

1:100

Materials

Walls - painted render

Roofs - natural slate

Windows and Doors - white uPVC

Rainwater Goods - white uPVC

Revision notes:

Rev.	Date:	Notes:

Drawn by:

Grant Steer

Client

Fig Tree Ltd

Project

Proposed Alterations to: 1 Milton Villas  
La Route De L'Islet, St. Sampson. GY2 4SD

Drawing Title:

Sketch Scheme  
Proposed North & South Elevations

Date:

12/10/2020

Scale @ A3:

1:100 @ A3

Drawing No:

2019016\_SK\_003



Habitat Ltd  
Brayehurst, Braye Road, Vale, Guernsey. GY3 5PG.  
Tel: 01481 242764 Email: grant@habitat.gg  
Web: www.habitat.gg

