

GENERAL NOTES

This drawing is the copyright of Habitat Ltd and is not to be reproduced without their prior written permission.

Contractor to confirm all dimensions on site and report any discrepancies to the Project Manager.

Do not scale from this drawing, use figured dimensions only.

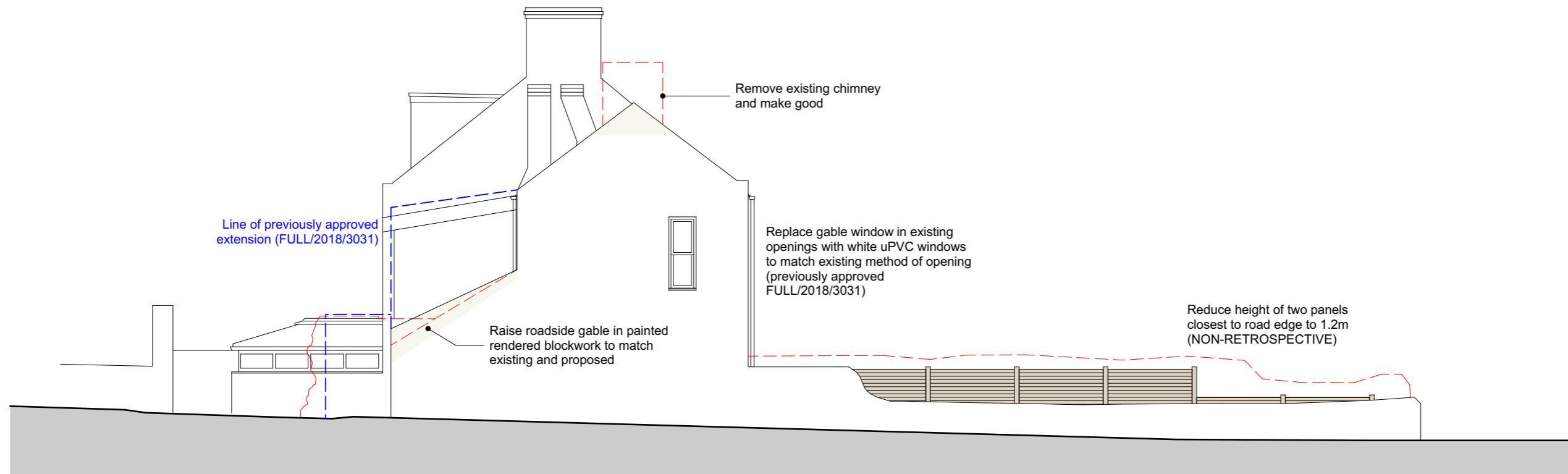

Proposed West Elevation

1:100

Materials

Walls - painted render

Roofs - natural slate

Windows and Doors - white uPVC

Rainwater Goods - white uPVC

Revision notes:

Rev.	Date:	Notes:

Drawn by:

Grant Steer

Project:

Proposed Alterations to: 1 Milton Villas
La Route De L'Islet, St. Sampson. GY2 4SD

Date:

12/10/2020

Scale @ A3:

1:100 @ A3

Drawing No:

2019016_SK_004

Client:

Fig Tree Ltd

Drawing Title:

Sketch Scheme
Proposed West Elevation



Habitat Ltd
Brayehurst, Braye Road, Vale, Guernsey. GY3 5PG.
Tel: 01481 242764 Email: grant@habitat.gg
Web: www.habitat.gg

