

**COPYRIGHT**

A7 Design Limited **DO NOT GIVE CONSENT** to photograph, photocopy or copy by any other means, the content included within this drawing whether in full or in part without a separate permission from the author. In accordance with the copyright (Bailiwick of Guernsey) Ordinance, 2005 - The copyright of ALL information remains the intellectual property of A7 Design Limited.

**NOTES**

Figured dimensions are to be used in preference to scaled dimensions. Developers / Contractors **MUST CHECK ALL** dimensions and levels on site and any discrepancies must be reported to A7 Design Limited. If in doubt consult A7 Design Limited.

**AMENDMENTS**

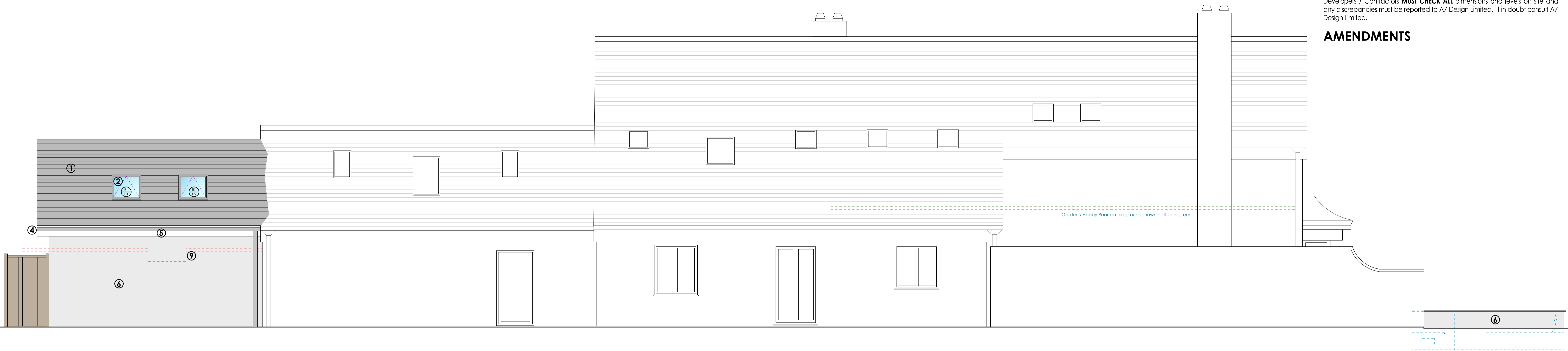

**West Elevation** 1:50

- 1 Blue / black natural slate covering to pitched roof
- 2 780x1180 pitched rooflights
- 3 Single ply thermoplastic PVC-P roofing membrane to flat roofs.
- 4 Grey galvanized gutters & downpipes to match the existing house
- 5 White uPVC fascias etc.
- 6 Silicone based external render system to external walls
- 7 Aluminium window unit - colour stone grey RAL 7030 (to match existing)
- 8 Grey aluminium double glazed door and window units
- 9 Red dotted lines indicate demolition / structure to be removed
- 10 Retain existing vehicular gate
- 11 New timber pedestrian gate
- 12 Random coursed dry stone granite wall
- 13 Dense replacement Evergreen Oak hedging

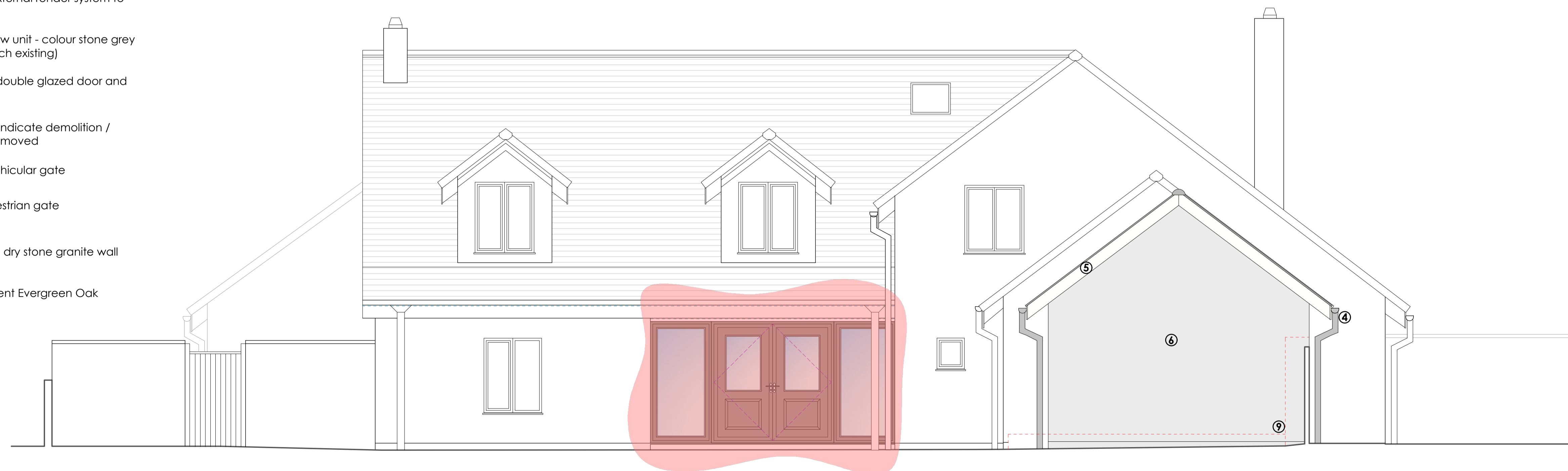

**North Elevation** 1:50

Draught Lobby alterations under separate application



www.a7design.co.uk 01481 248330 admin@a7design.co.uk

**Project Description**  
Proposed Extension & Alterations to provide Additional Accommodation

**Site Location**  
Les Homards  
Route Des Laurens  
Torfeval  
Guernsey  
GY8 0RH

**Client**  
Mr & Mrs G. A. Davies

**Drawing Status**  
For Approval

**Drawing Title**  
North & West Elevation

**Client Ref.**  
20-1176-P2

**Drawing Ref.**  
WD-03

**Revision**  
-

This drawing has been produced using external information supplied by others.