

**Copyright**  
The Copyright of this drawing is the property of the Architects, and may not be reproduced without their written permission.

**Important Note:**  
Figured Dimensions where shown should be used in all circumstances. Where no dimensions exist or if any discrepancies are found report to Architects.  
DO NOT scale from electronic or hard copy drawings.  
Electronic files must be checked against hardcopy of the drawing.  
The Contractor must check all dimensions & levels on site and any discrepancies found, reported to the Architects.  
The information shown on the drawing should be referred to for architectural design only. Civil/Structural, Building Services and other specialist information shown on this drawing is notional and for indicative purposes only. Refer to specialist/consultant drawings.

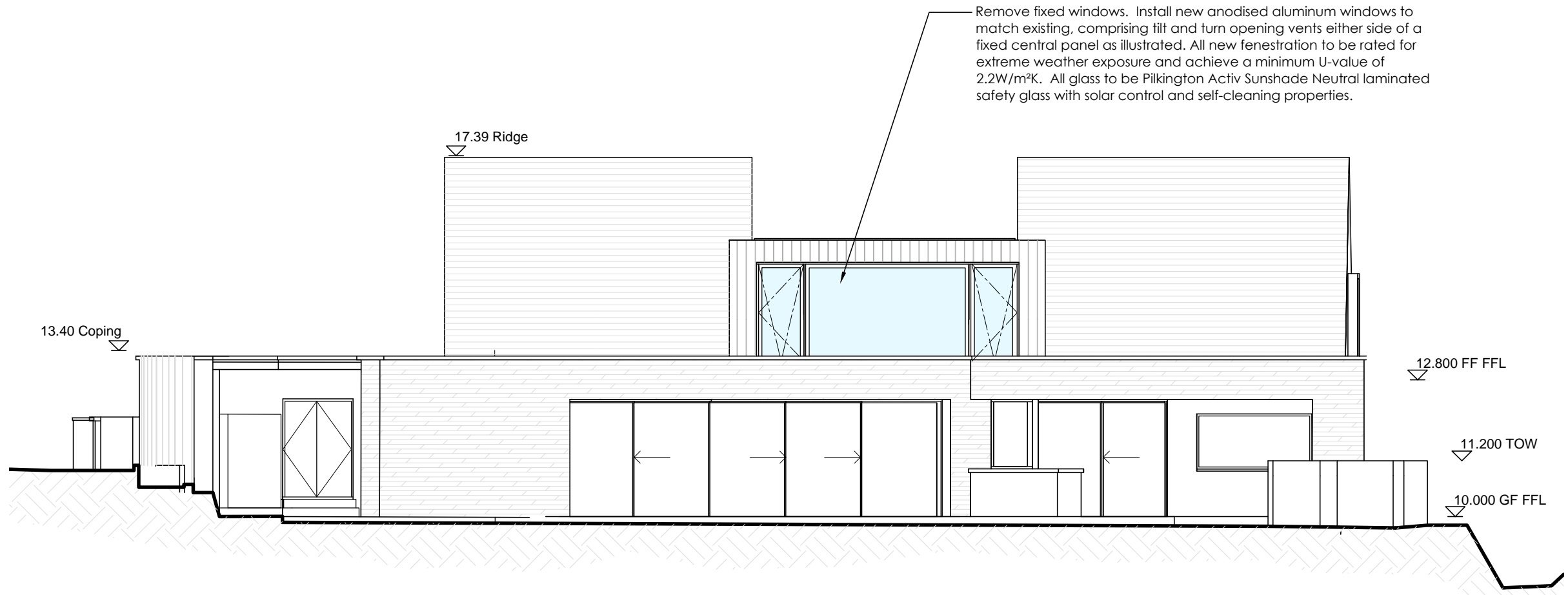

**Digimap Ref: 29**  
**Status**  
**PLANNING**

**Revisions**

A	30.10.2020	Amendment to Annotations	CE



**Photograph No. 1**  
South Elevation of Bellagio as viewed from the coast road looking due north

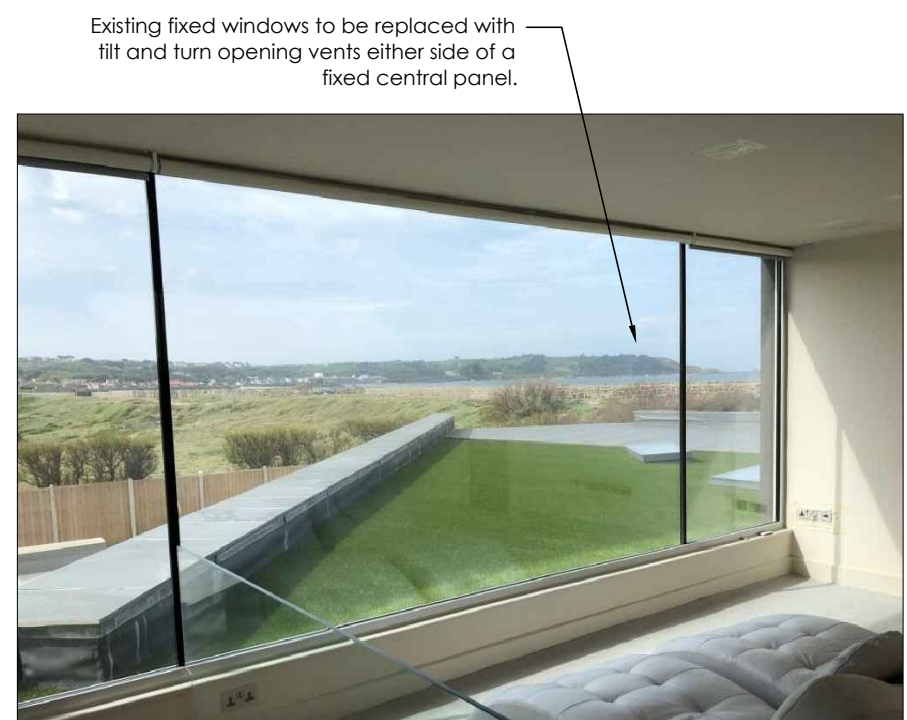

**Photograph No. 2**  
Internal View of First Floor Study Window



**project**  
Alterations at Bellagio  
Rue De La Poisson  
St. Peters  
Guernsey  
For Mr J Langmead

**title**  
First Floor Fenestration Alterations  
Elevation and Supporting Photographs  
**scale** 1:100 @ A3  
**date** 20 Aug 2020 **drawn** CE

**drawing number** A1937-09  
**revision** A

Lovell Ozzanne & Partners Ltd, Chartered Architects and Surveyors  
Island House, Grande Rue, St Martin's, Guernsey, GY4 6RU  
Tel. 01481 235397 Fax 01481 237749  
E-Mail admin@lovellozanne.com Web www.lovellozanne.com