

KEY

- 1. HALL
- 2. BOOT ROOM
- 3. COOKING
- 4. DINING
- 5. SHOWER ROOM
- 6. SITTING
- 7. TV ROOM
- 8. LAUNDRY
- 9. STUDY
- 10. WARDROBE
- 11. BATHROOM
- 12. BEDROOM
- 13. GARAGE
- 14. PARKING
- 15. PATIO

LEGEND

- DEMOLITION
- EXISTING
- PROPOSED

MATERIALS LEGEND

- A. SAND CEMENT RENDER / PAINTED
- B. TIMBER FRAMED DOUBLE GLAZED WINDOWS.
- C. SLATE CLADDING OVER TIMBER FRAME.
- D. GRANITE SETTS
- E. STONE/PORCELIN TILES
- F. TIMBER DOOR/TIMBER PANELING
- G. STONE

NOTES

All survey information shown on drawings is taken from various sources. Please check all dimensions prior to construction.

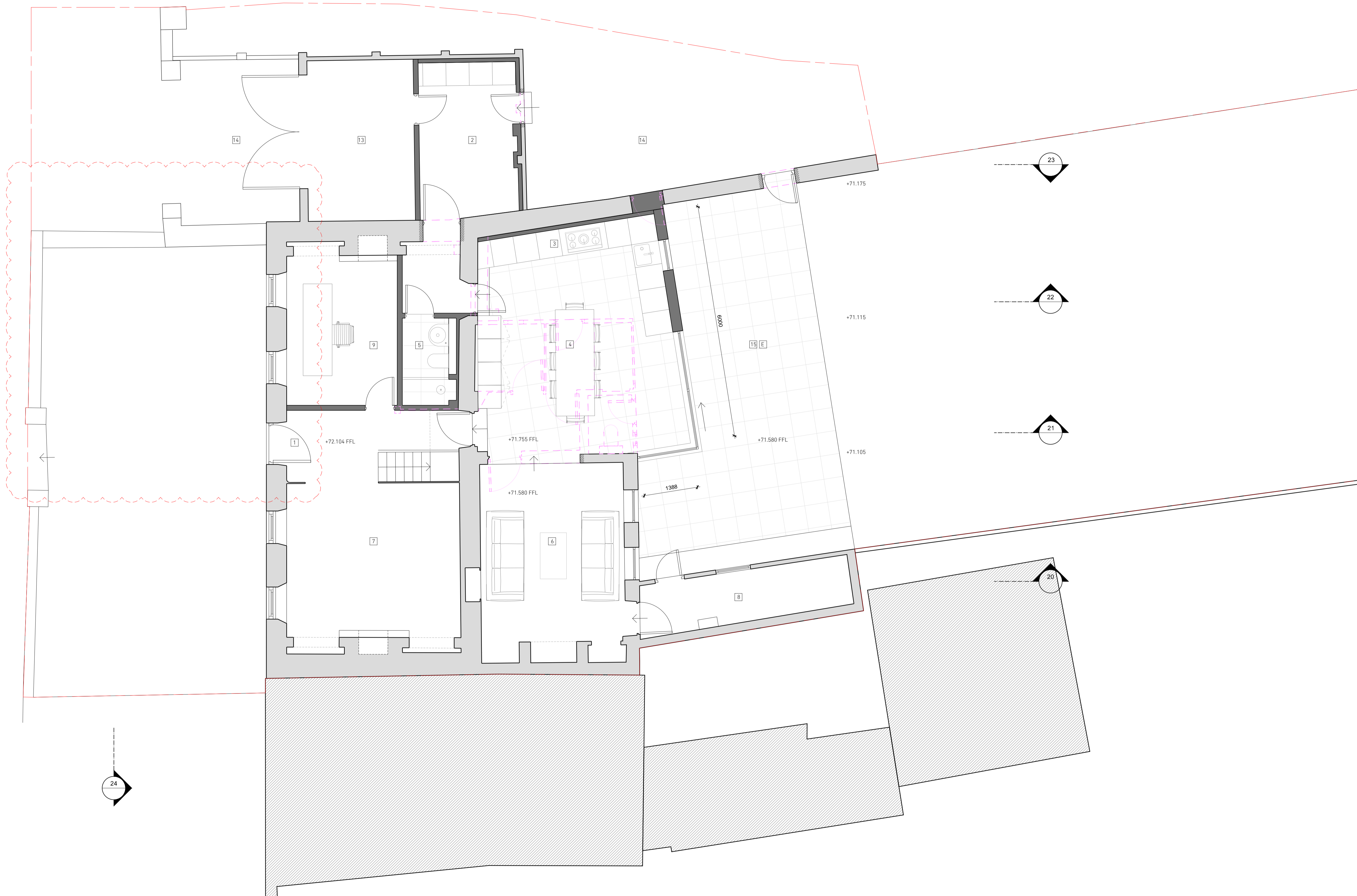
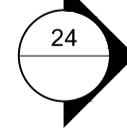
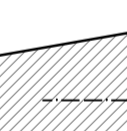
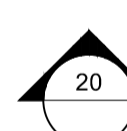
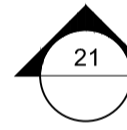
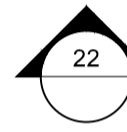
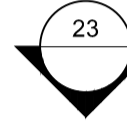
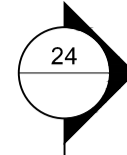
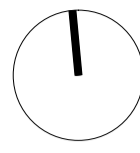

THIS DRAWING IS NOT TO BE SCALED / DIMENSIONS TO BE CHECKED ON SITE / © JAMIE FALLA ARCHITECTURE

REVISION	DATE	DESCRIPTION	REVISION	DATE	DESCRIPTION	REVISION	DATE	DESCRIPTION
P2	22.04.20	PARKING OMITTED						

JAMIE FALLA ARCHITECTURE
 29 MILL STREET
 ST PETER PORT
 GUERNSEY
 GY1 1HQ
 T 01481 728886 W jamiefallaarchitecture.com E studio@jamiefalls.com

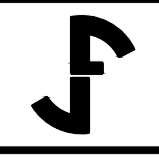

PROJECT:	SAUMAREZ HOUSE	SITE ADDRESS:	QUEENS ROAD, ST PETER PORT
TITLE:	PROPOSED - GROUND FLOOR PLAN		
DATE:	JAN 2020	DRAWN:	DH
SCALE:	1:50 AT A1 ORIGINAL	APPROVED:	JF

948-10 REV P2