

COPYRIGHT
 THE COPYRIGHT OF THIS DRAWING IS THE PROPERTY OF DUNNELL ROBERTSON PARTNERSHIP LIMITED.

DIMENSIONS
 ALL DIMENSIONS WHERE APPLICABLE TO BE CHECKED ON SITE PRIOR TO WORKS COMMENCING.

LETTER	DATE	DESCRIPTION	DRAWN
A	4/10/19	Revise staff room and store room	MM
B	14/2/20	Revise layouts of units 1 & 2	AP
C	24/9/20	Show Elevation	HB
D	13/11/20	Add boundary line as requested by planners	HB

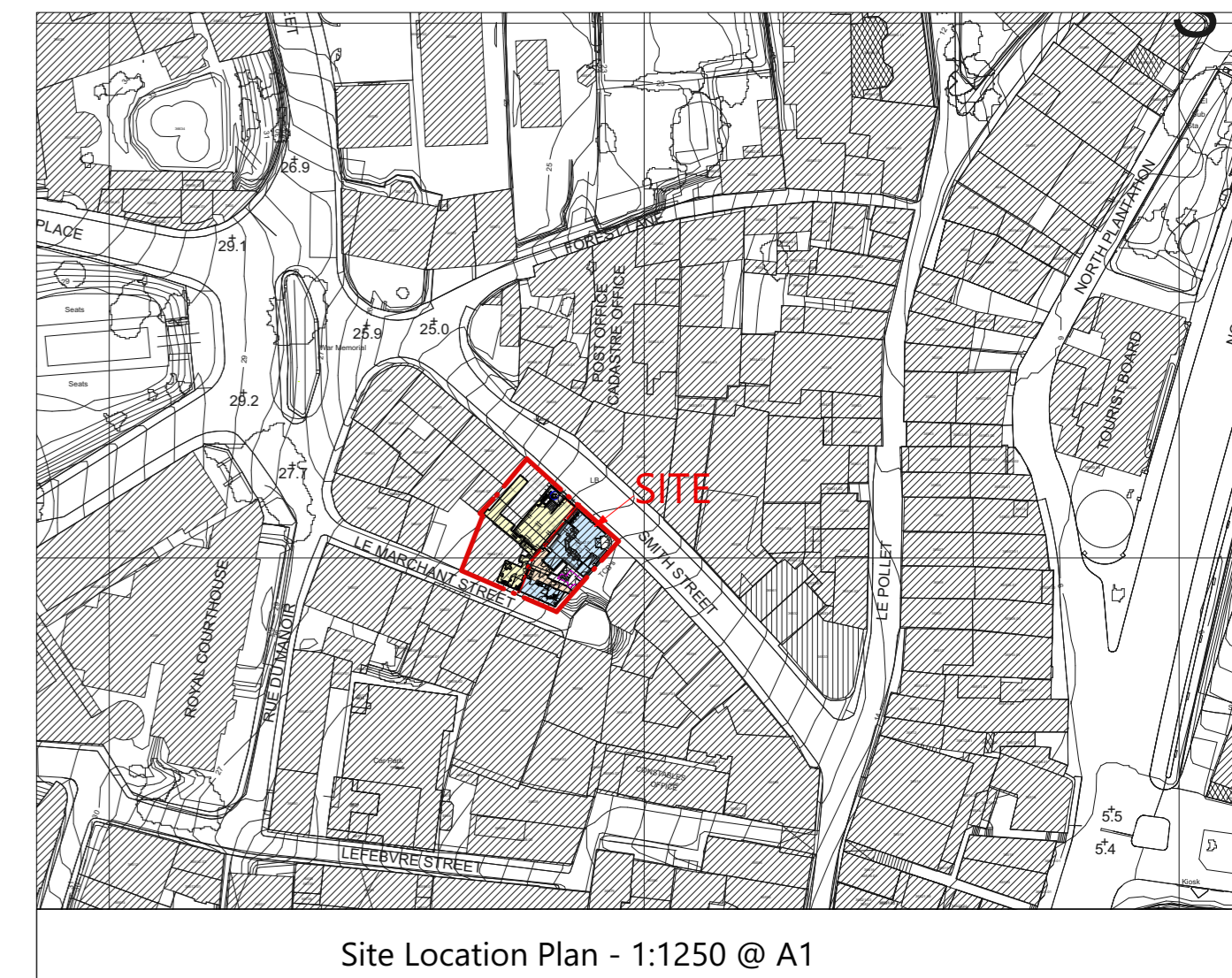
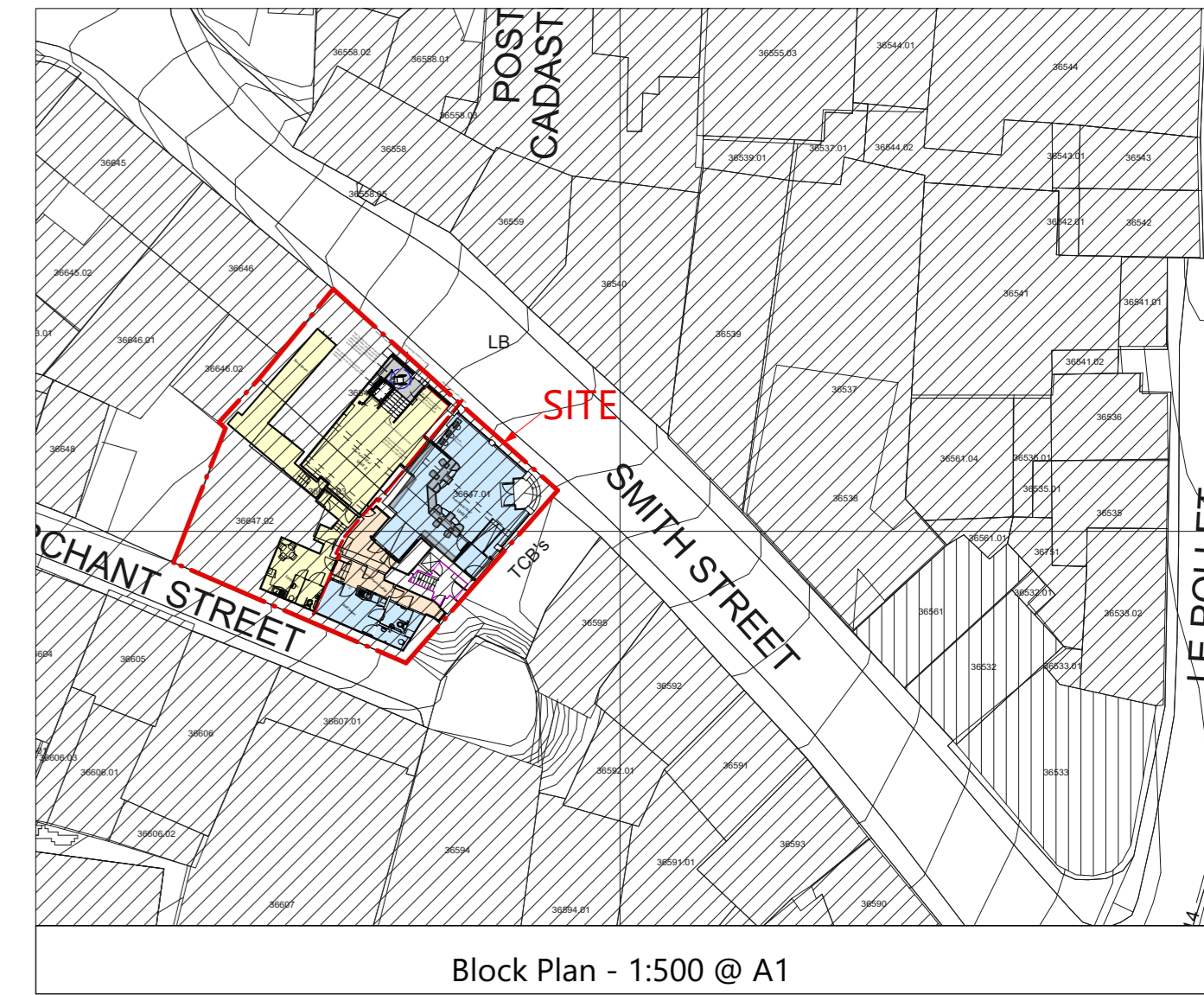
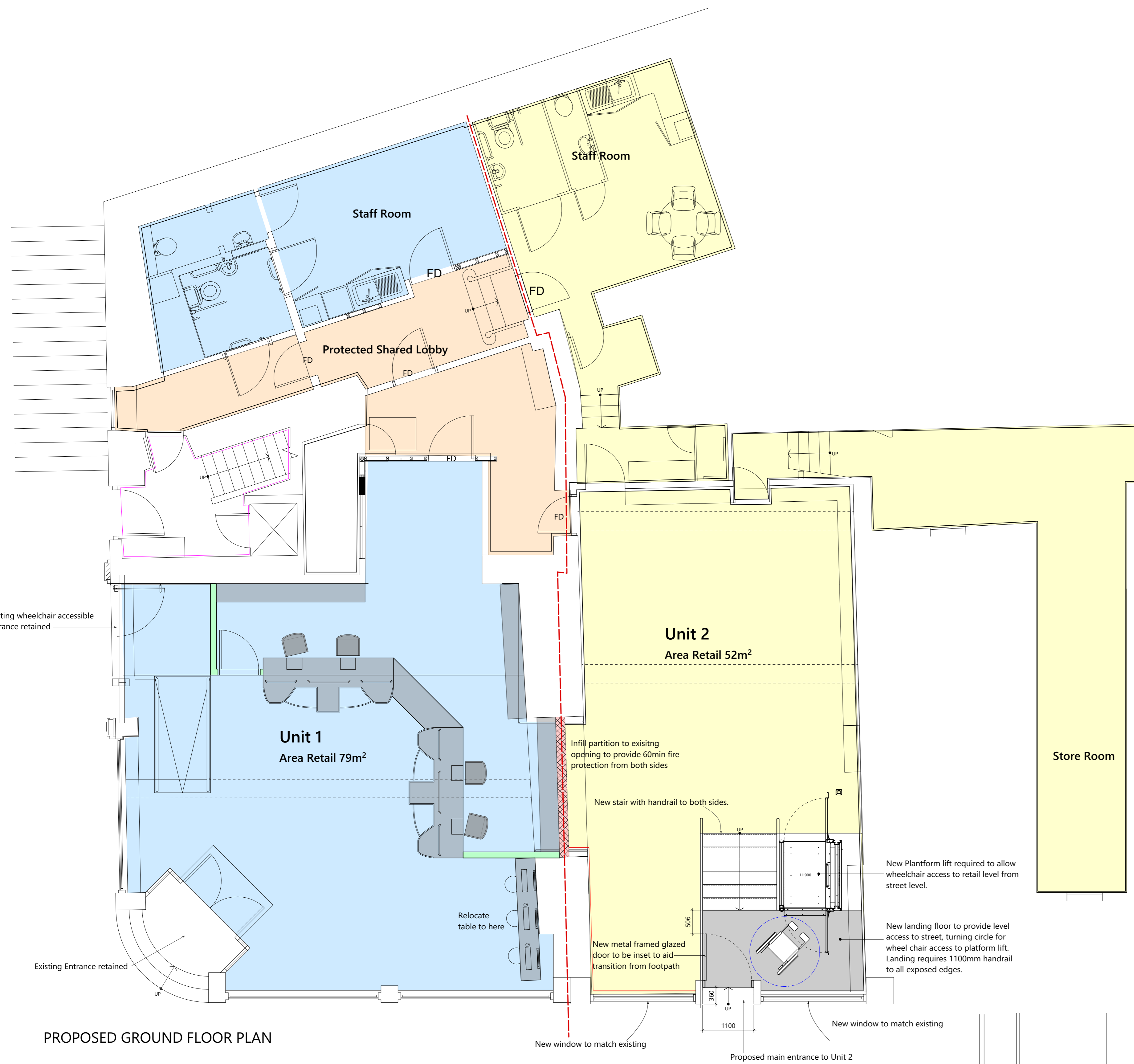

EXISTING VIEW: 1



EXISTING VIEW: 2

Remove existing central vertical steel mullion and 2 No. glazed panels.
 Provide new vertical steel supports, aluminum door and 2 No. glazed panels to match existing.
 Horizontal steel mullion to be retained throughout



PROPOSED ELEVATION

Status	Drawing Size	A1
Project	Proposed alterations to: 18 & 20 Smith Street, St Peter Port	
Client	Castinet Investments Ltd.	
Drawing	Sketch Proposal: Ground Floor Plan, Elevation, Images and Site Location Plans	
Scale	1:50 @ A1	Drawn
	MLS	Date
		July 2019
 DRP DUNNELL ROBERTSON PARTNERSHIP ARCHITECTS ■ CHARTERED SURVEYORS ■ INTERIOR DESIGNERS		No. 1 Jubilee Terrace South Esplanade St. Peter Port Guernsey GY1 1AH T. 01481 727738 F. 01481 714603
Drawing Number	2460-SK-01	Revision
		D