

COPYRIGHT
 THE COPYRIGHT OF THIS DRAWING IS THE PROPERTY OF THE ARCHITECTS AND MAY NOT BE REPRODUCED WITHOUT THEIR PERMISSION.

NOTES
 FIGURED DIMENSIONS TO BE USED IN PREFERENCE TO SCALED DIMENSIONS. CONTRACTORS MUST CHECK ALL DIMENSIONS ON SITE. ANY DISCREPANCIES BETWEEN THIS DRAWING AND SITE CONDITIONS MUST BE REFERRED TO THE ARCHITECTS IMMEDIATELY.

AMENDMENTS
 A Drive included in site boundary line 12-10-20
 B
 C

LANDES DU MARCHÉ

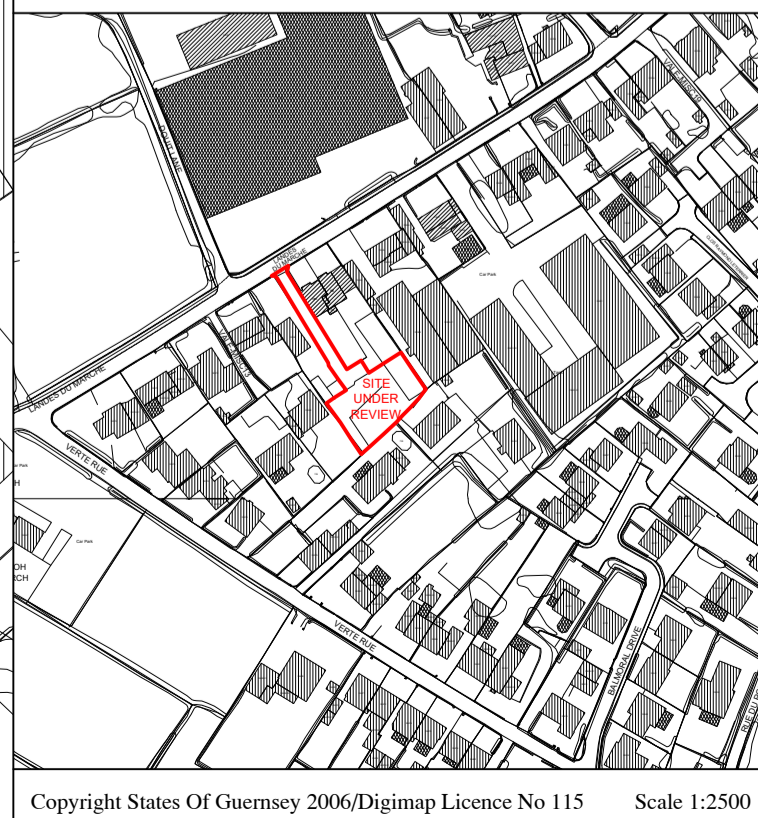
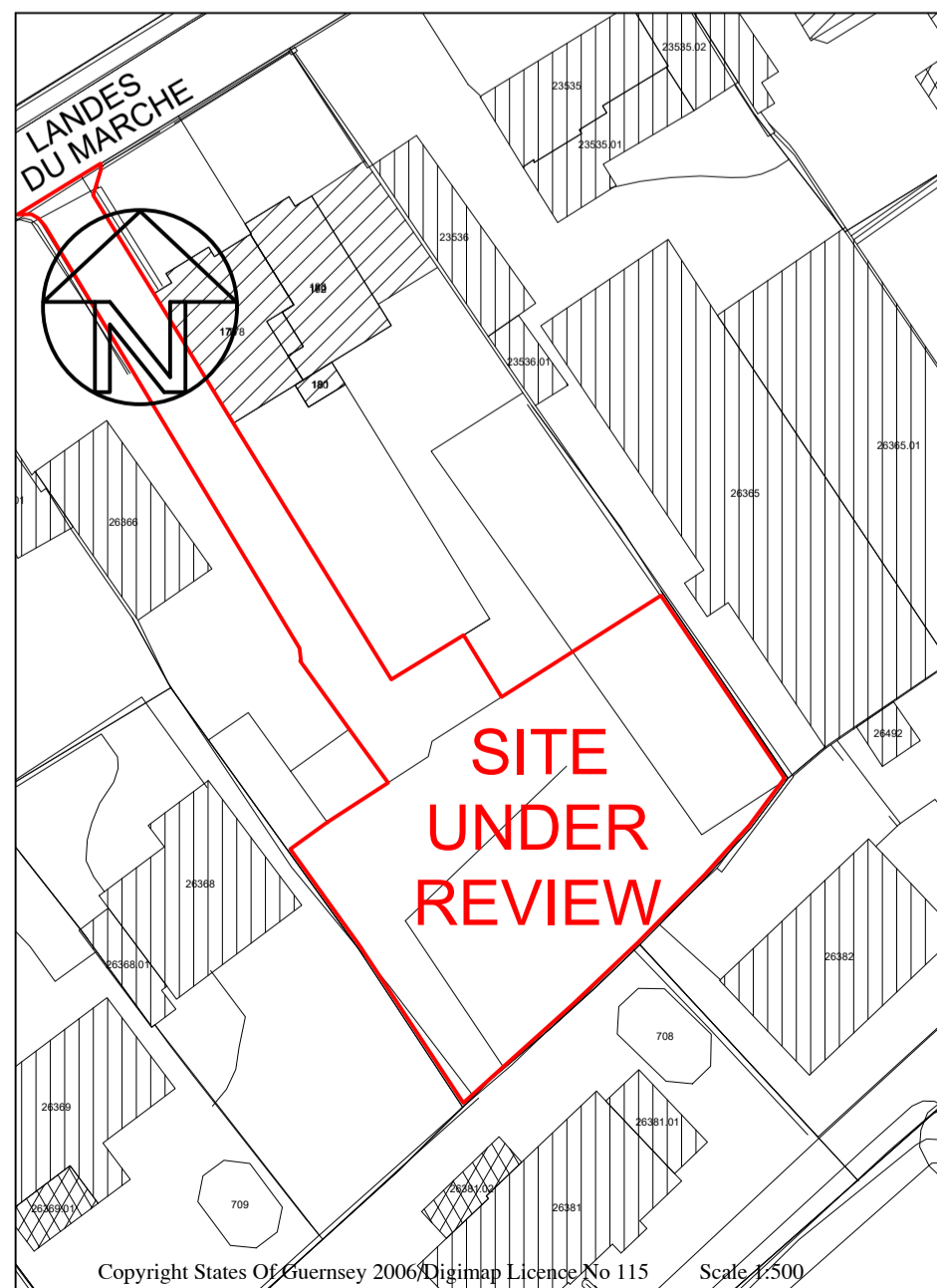
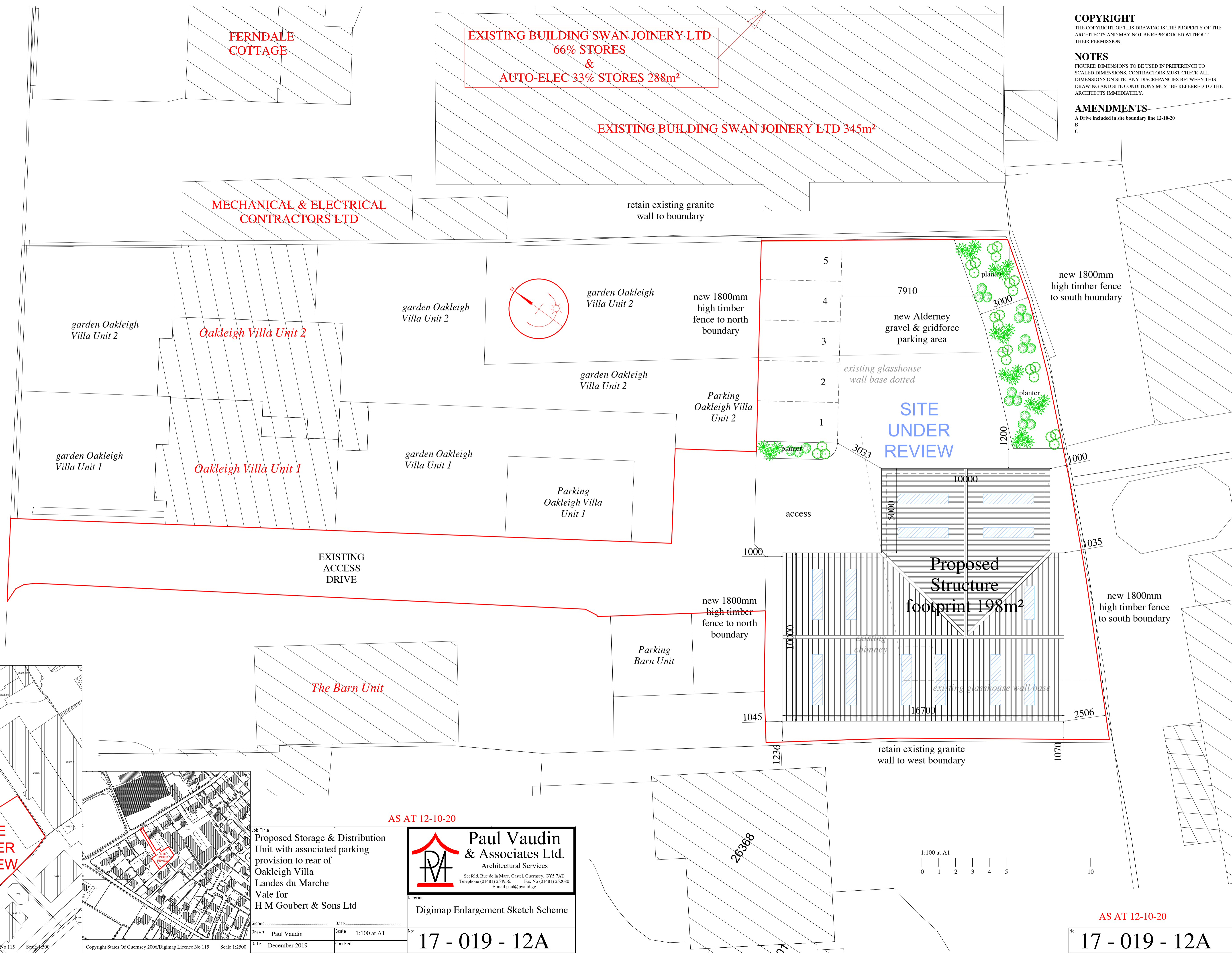

Job Title
 Proposed Storage & Distribution Unit with associated parking provision to rear of Oakleigh Villa Landes du Marche Vale for H M Goubert & Sons Ltd

AS AT 12-10-20

Paul Vaudin & Associates Ltd.
 Architectural Services
 Seefeld, Rue de la Mare, Castel, Guernsey, GY3 7AT
 Telephone: (01481) 254936 Fax No: (01481) 252080
 E-mail: paul@pvaltd.gg

Signed: Paul Vaudin Date: December 2019
 Drawn: Paul Vaudin Scale: 1:100 at A1
 Date: December 2019 Checked:

Drawing
 Digimap Enlargement Sketch Scheme

No: 17 - 019 - 12A

AS AT 12-10-20
 No: 17 - 019 - 12A