

North Elevation (5m & 3.5m structural eaves)

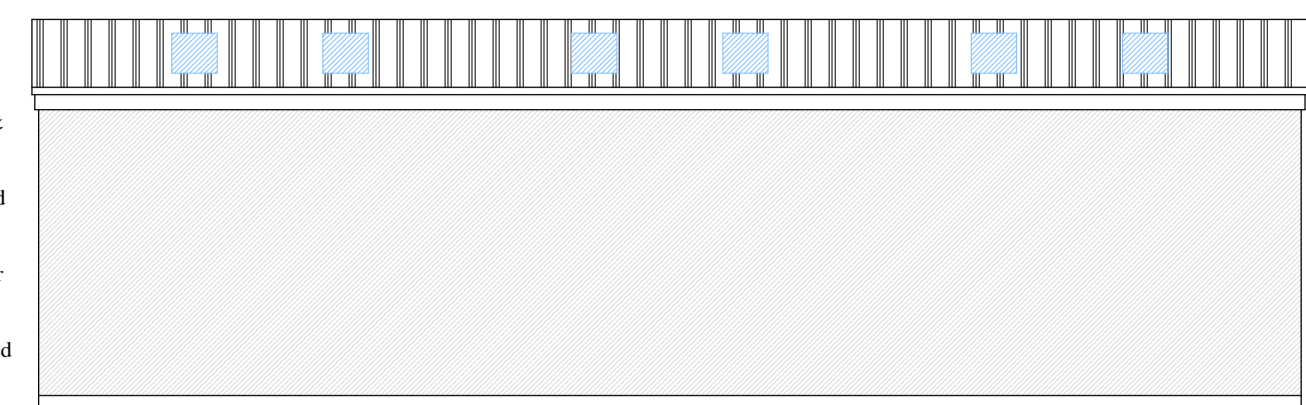

West Elevation

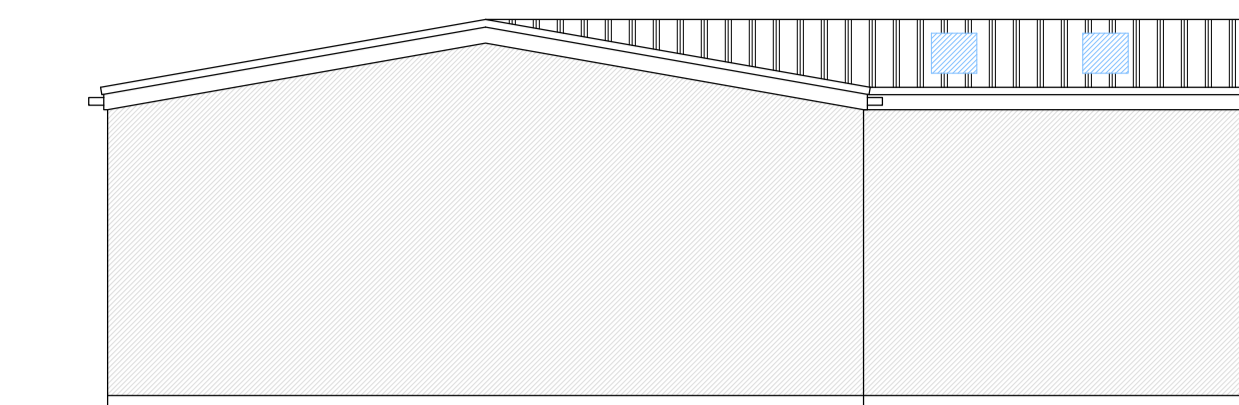

South Elevation

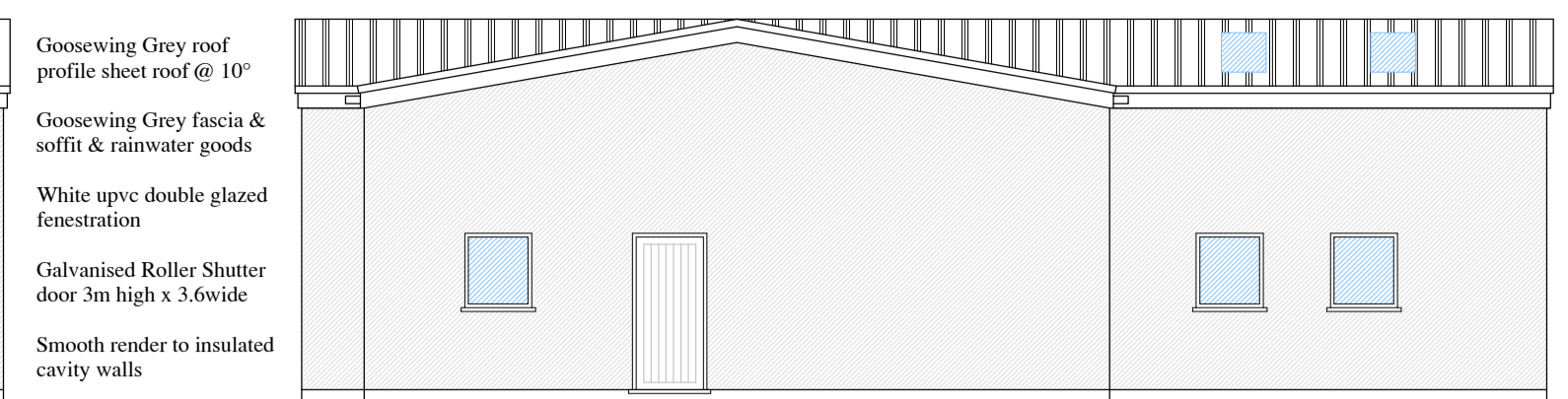

East Elevation

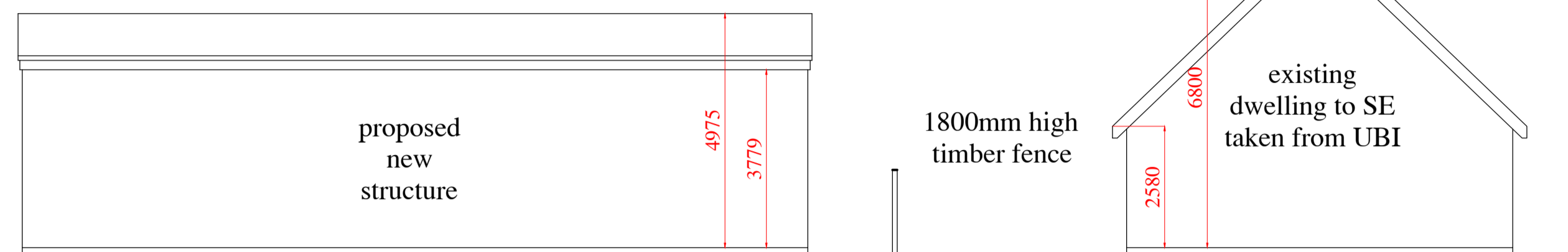

Profile Section 1:100

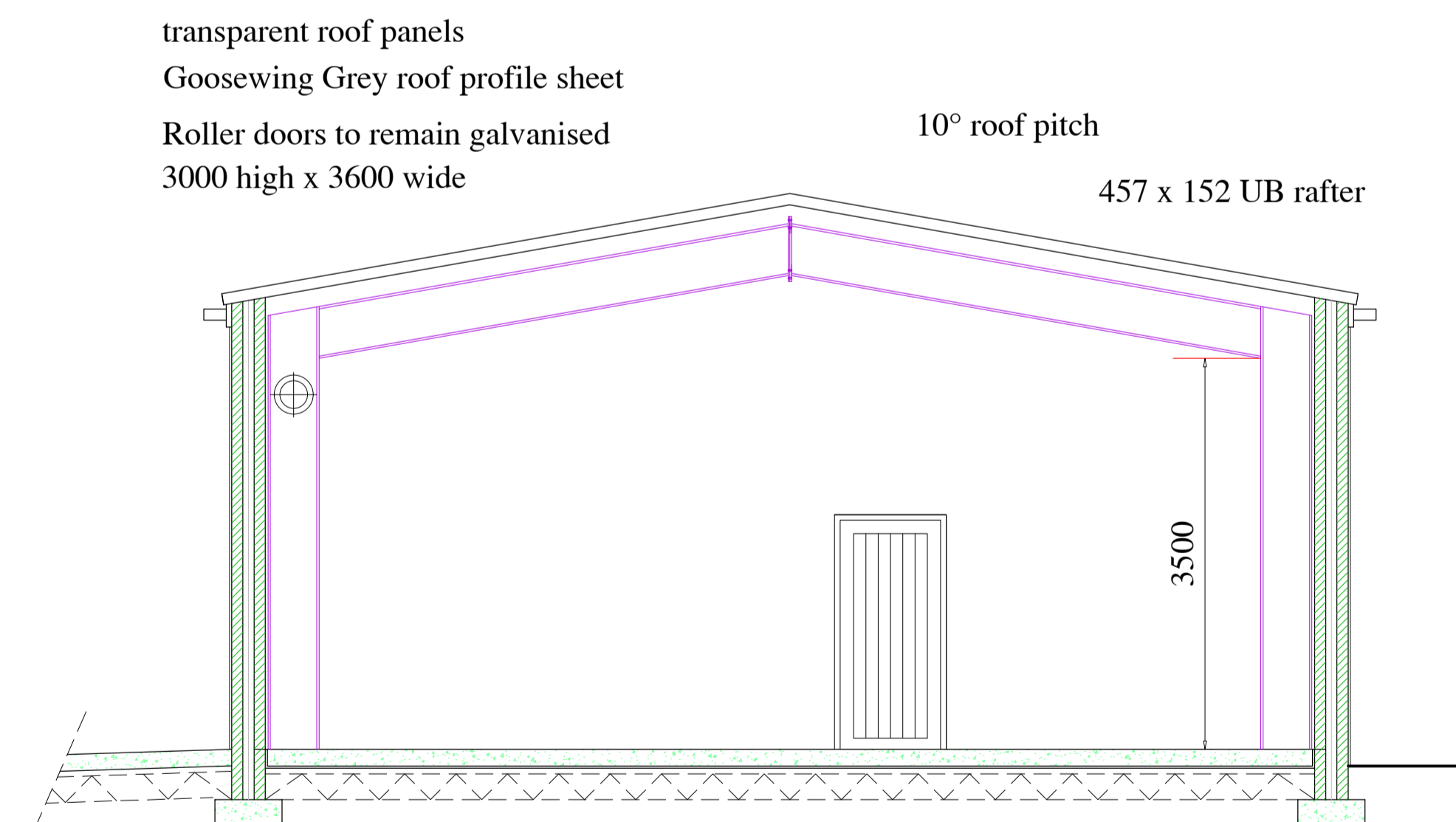
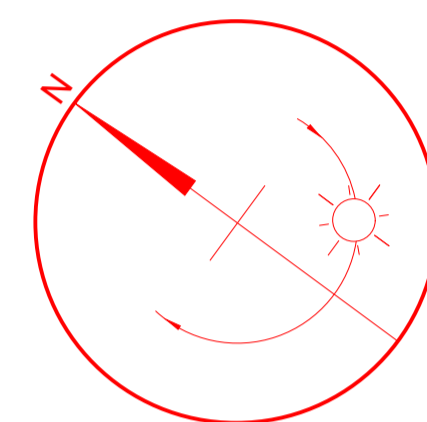
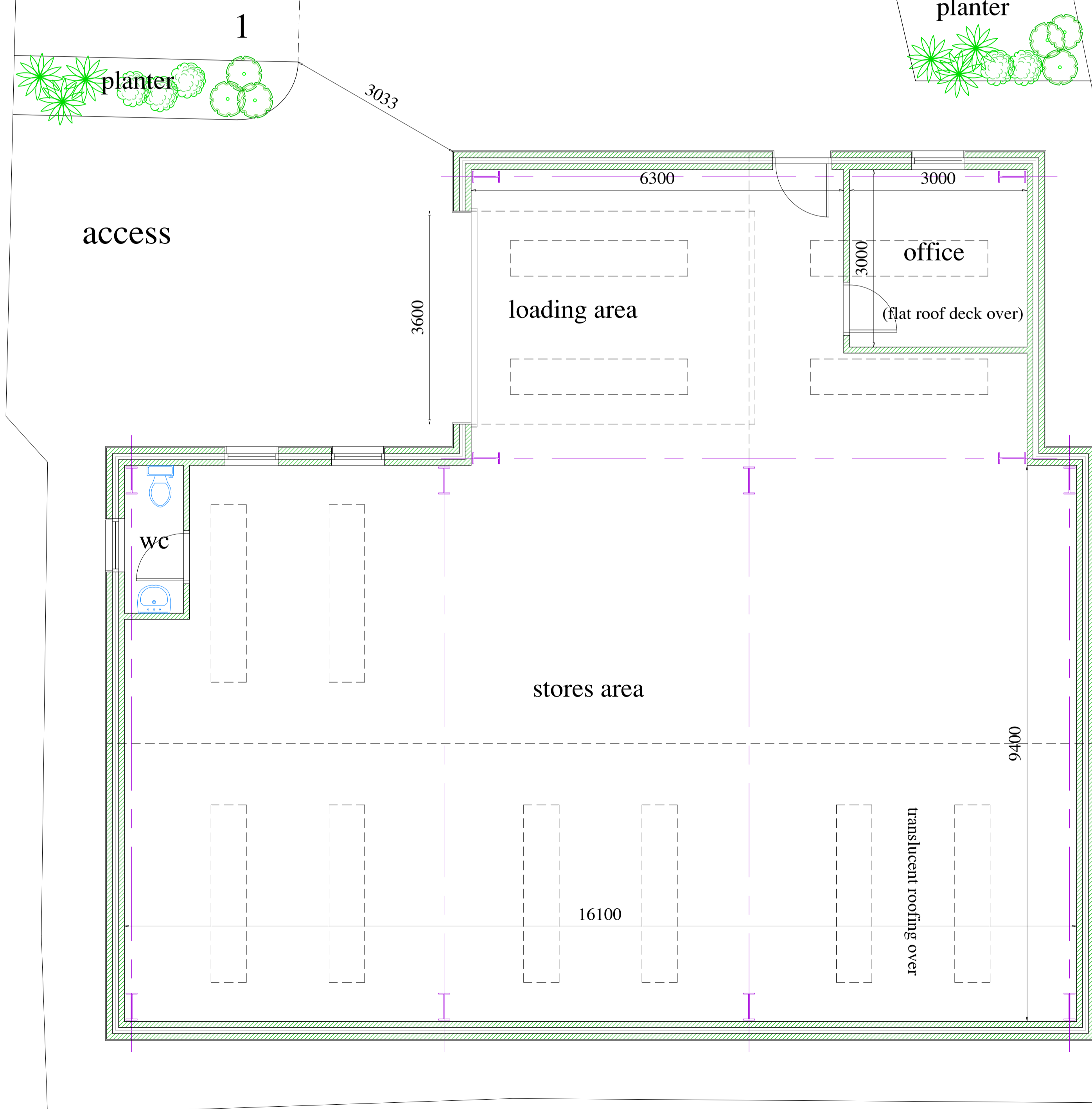

Cross Section

COPYRIGHT
THE COPYRIGHT OF THIS DRAWING IS THE PROPERTY OF THE ARCHITECTS AND MAY NOT BE REPRODUCED WITHOUT THEIR PERMISSION.

NOTES
FIGURED DIMENSIONS TO BE USED IN PREFERENCE TO SCALED DIMENSIONS. CONTRACTORS MUST CHECK ALL DIMENSIONS ON SITE. ANY DISCREPANCIES BETWEEN THIS DRAWING AND SITE CONDITIONS MUST BE REFERRED TO THE ARCHITECTS IMMEDIATELY.

AMENDMENTS
A
B
C

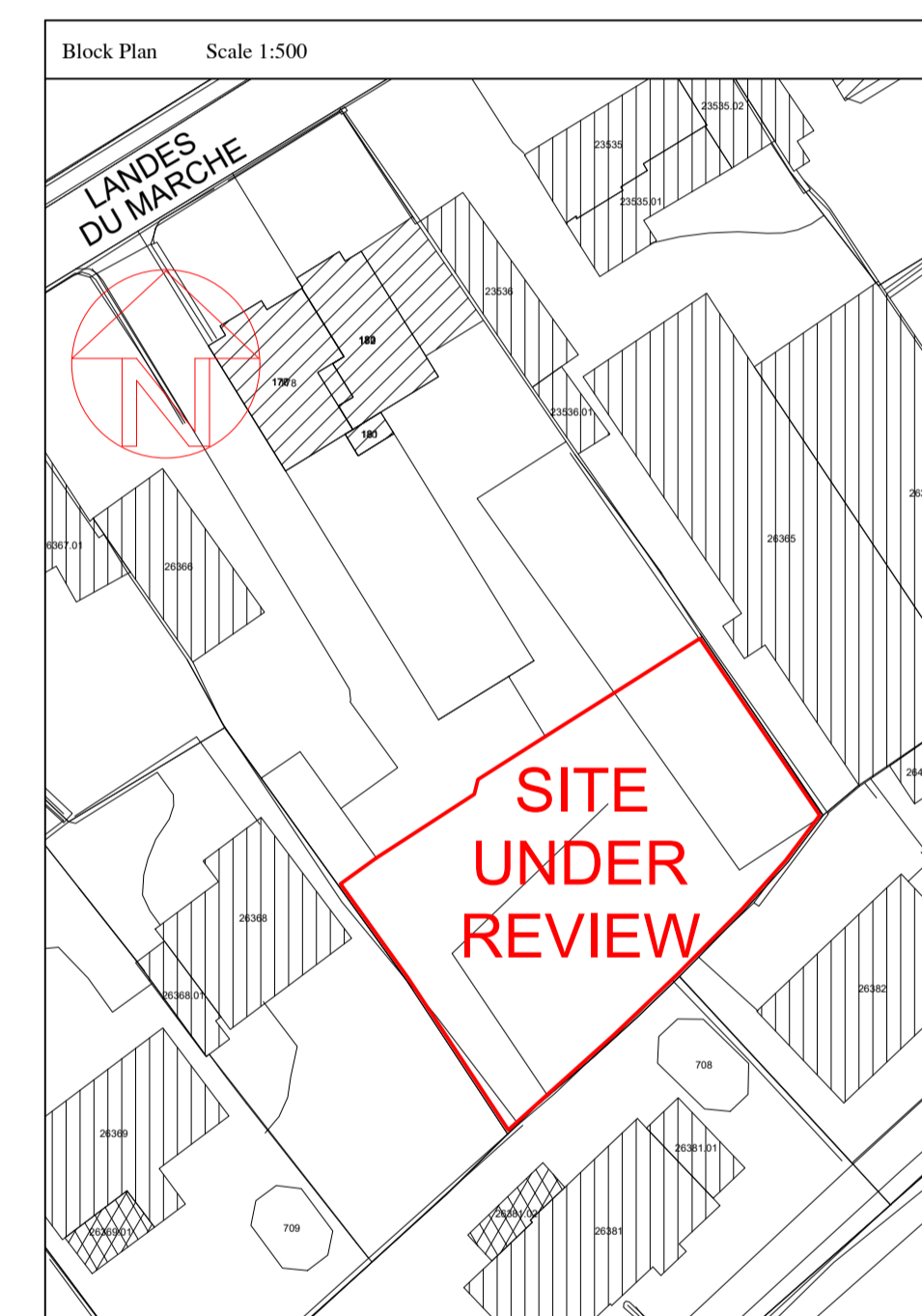

Copyright States Of Guernsey 2006/Digimap Licence No 115 Scale 1:2500

DRAFT AS AT 1-7-20

Job Title
Proposed Light Industrial Unit with associated parking provision to rear of Oakleigh Villa Landes du Marche Vale for H M Goubert & Sons Ltd



Sketch Scheme

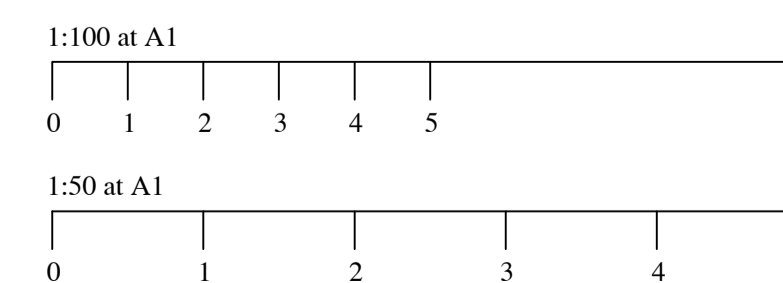

Signed: _____ Date: _____
Drawn: Paul Vaudin Scale: 1:50 & 1:100 at A1 No: _____
Date: December 2019 Checked: _____

17 - 019 - 13