

THE COPYRIGHT OF THIS DRAWING IS VESTED IN SOUP AND IT MAY NOT BE REPRODUCED IN WHOLE OR PART OR USED FOR THE MANUFACTURE OF ANY ARTICLE WITHOUT THE EXPRESS PERMISSION OF THE COPYRIGHT HOLDERS.

WORK TO FIGURED DIMENSIONS ONLY.

THIS DRAWING IS TO BE READ IN CONJUNCTION WITH ALL RELEVANT ARCHITECT'S, STRUCTURAL ENGINEERS, SERVICE ENGINEER'S AND SOUP DRAWINGS AND SPECIFICATIONS.

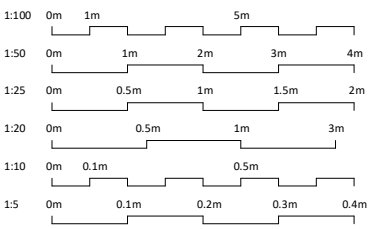

Existing Materials Key:

- 01. Painted Render
- 02. Upvc Windows & Doors
- 03. Brown Painttile Roof
- 04. Upvc Fascias & Gutters

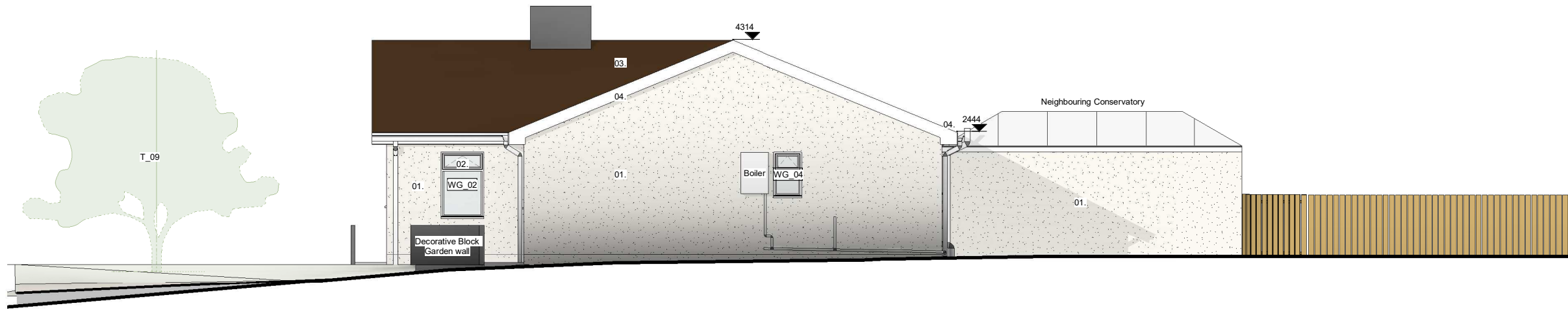

Existing East Elevation
Scale 1:100

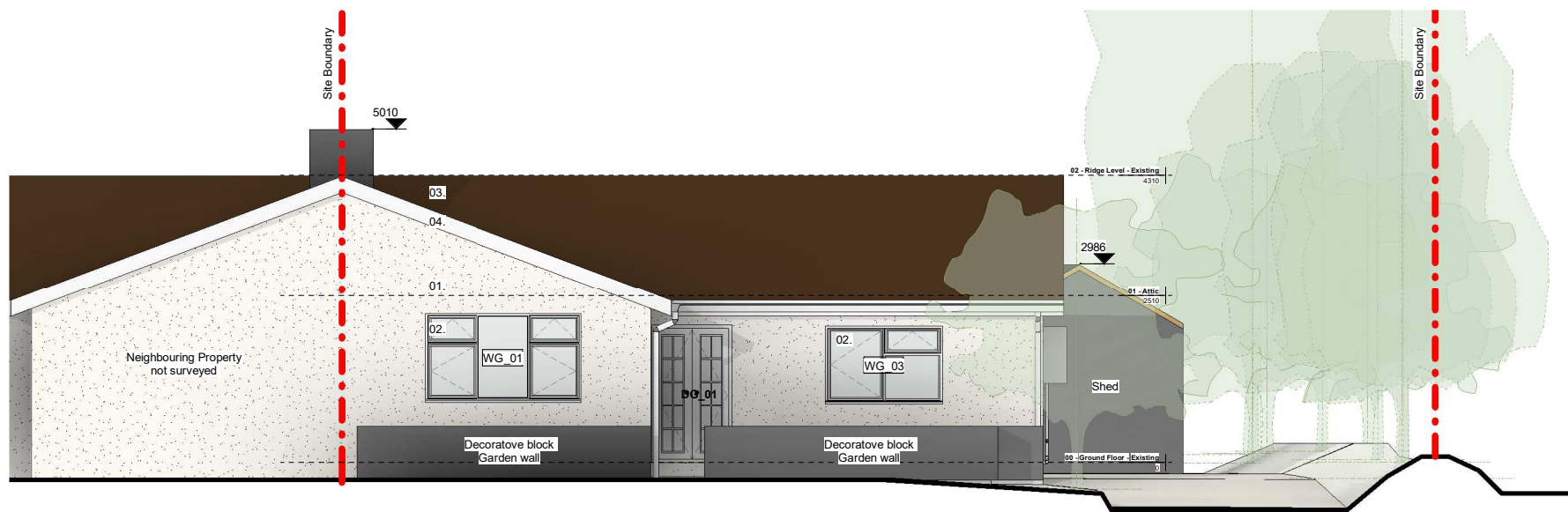

Existing South Elevation
Scale 1:100



Existing North Elevation
Scale 1:100

Rev	Description	Date

SOUP www.souparchitects.com
Digital Greenhouse, Market Street,
St. Peter Port, Guernsey GY1 1HB
+44(0)1481 716363

PROJECT
Bodhi

CLIENT
Leon + Katie Gallienne

PROJECT ADDRESS
Bodhi
Rue des Rondaux
St. Peter's

TITLE
Elevations - Existing

DRAWN BY
Author

CHECKED BY
Checker

DATE
03/10/20

SCALE (@ A3)
as indicated

PROJECT NUMBER
361

DRAWING NUMBER
361_030

PROJECT STATUS
Planning