

THE COPYRIGHT OF THIS DRAWING IS VESTED IN SOUP AND IT MAY NOT BE REPRODUCED IN WHOLE OR PART OR USED FOR THE MANUFACTURE OF ANY ARTICLE WITHOUT THE EXPRESS PERMISSION OF THE COPYRIGHT HOLDERS.

WORK TO FIGURED DIMENSIONS ONLY.

THIS DRAWING IS TO BE READ IN CONJUNCTION WITH ALL RELEVANT ARCHITECT'S, STRUCTURAL ENGINEERS, SERVICE ENGINEER'S AND SOUP DRAWINGS AND SPECIFICATIONS.

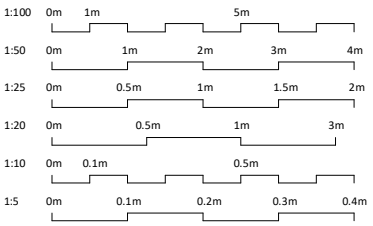

Existing Materials Key:

- 01. Painted Render
- 02. Upvc Windows & Doors
- 03. Brown Paintile Roof
- 04. Upvc Fascias & Gutters
- Proposed Materials Key:**
- 05. Mid grey colour Bricks
- 06. Aluminium Glazing System
- 07. Light Grey Aluminium Coping
- 08. Vertical Timber Batten Cladding



Mid grey colour brick for single storey extension

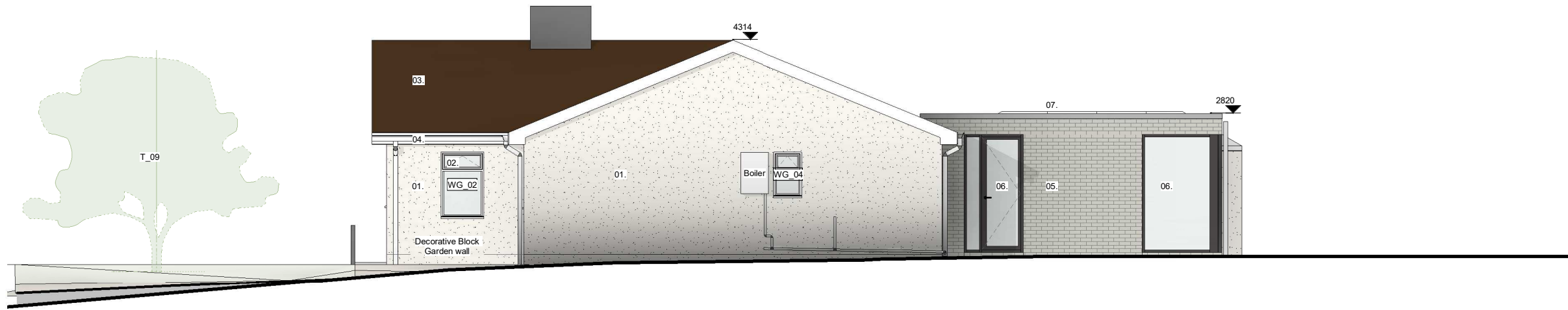

Proposed East Elevation
Scale 1:100

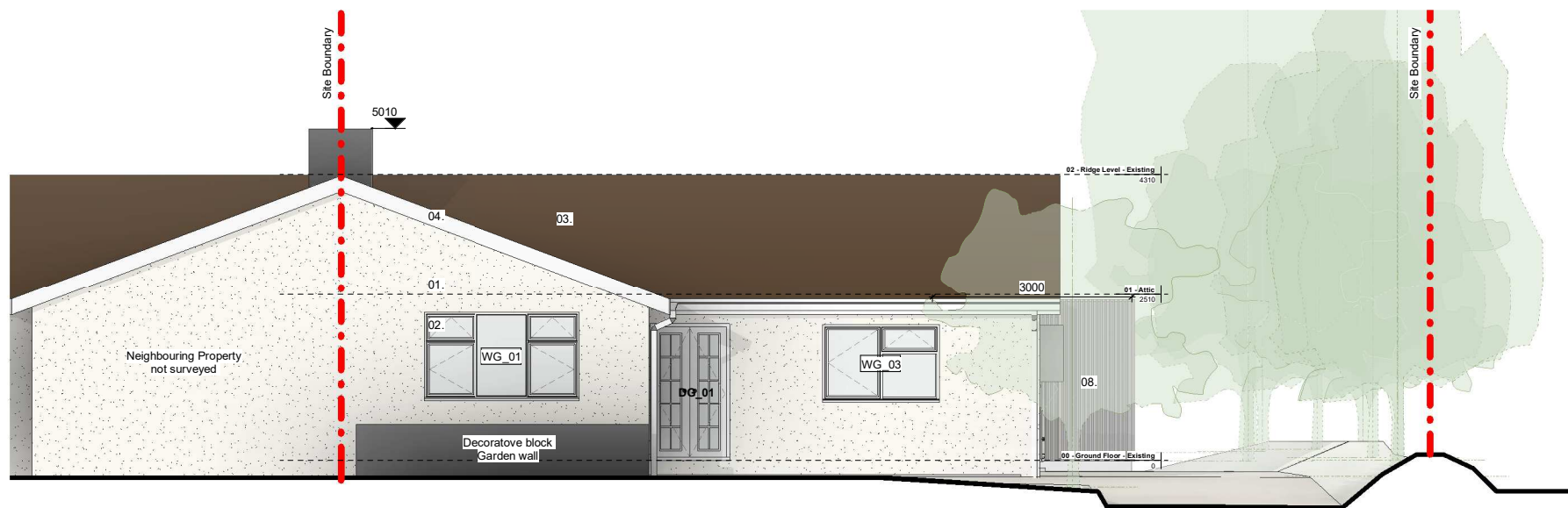

Proposed South Elevation
Scale 1:100

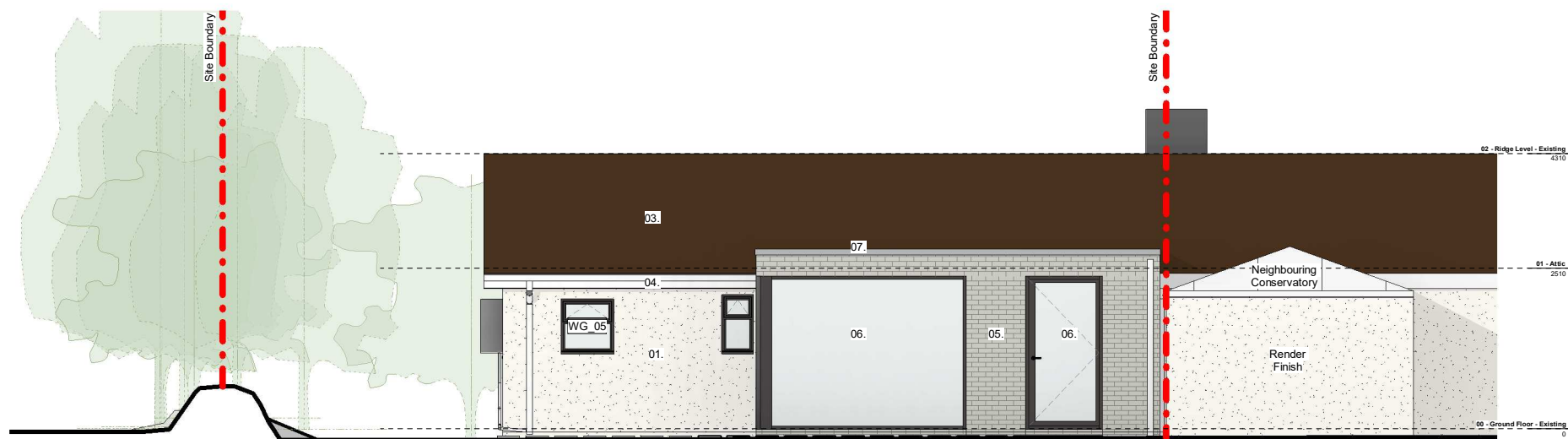

Proposed North Elevation
Scale 1:100

Rev	Description	Date

SOUP www.souparchitects.com
Digital Greenhouse, Market Street,
St. Peter Port, Guernsey GY1 1HB
+44(0)1481 716363

PROJECT
Bodhi

CLIENT
Leon + Katie Gallienne

PROJECT ADDRESS
Bodhi
Rue des Rondaux
St. Peters

TITLE
Elevations - Proposed

DRAWN BY
Author

CHECKED BY
Checker

DATE
09/02/20

SCALE (@ A3)
as indicated

PROJECT NUMBER
361

DRAWING NUMBER
361_300

PROJECT STATUS
Planning