

THE COPYRIGHT OF THIS DRAWING IS VESTED IN SOUP AND IT MAY NOT BE REPRODUCED IN WHOLE OR PART OR USED FOR THE MANUFACTURE OF ANY ARTICLE WITHOUT THE EXPRESS PERMISSION OF THE COPYRIGHT HOLDERS.

WORK TO FIGURED DIMENSIONS ONLY.

THIS DRAWING IS TO BE READ IN CONJUNCTION WITH ALL RELEVANT ARCHITECT'S, STRUCTURAL ENGINEERS, SERVICE ENGINEER'S AND SOUP DRAWINGS AND SPECIFICATIONS.

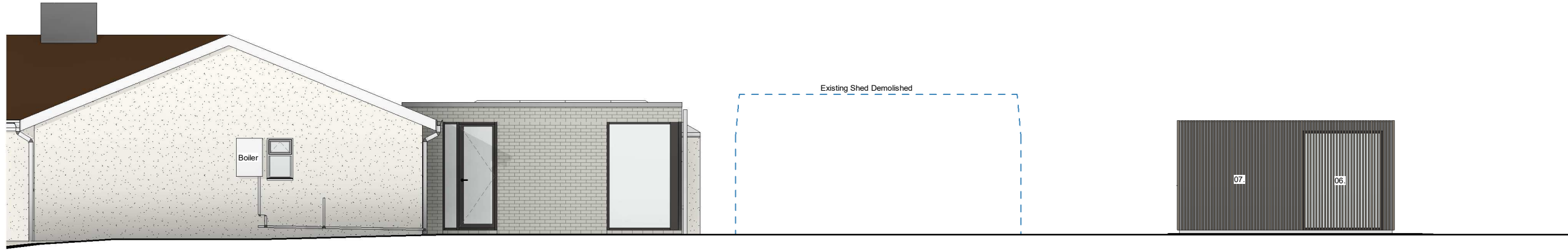
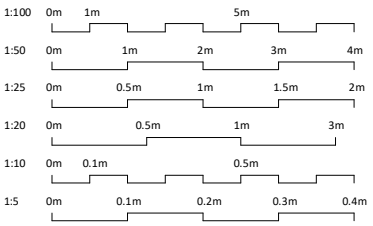

Proposed Garden Room East Elevation
Scale 1:100

Existing Materials Key:

- 01. Painted Render
- 02. Upvc Windows & Doors
- 03. Brown Paintile Roof
- 04. Upvc Fascias & Gutters

Proposed Materials Key:

- 05. Mid grey colour Bricks
- 06. Aluminium Glazing System
- 07. Light Grey Aluminium Coping
- 08. Vertical Timber Batten Cladding

Inline with Planning Exemption no.14 'Erection of freestanding garage or other outbuilding' we believe that should the application for the extension of the domestic curtilage be approved then the garden room proposal would be exempt from planning requirements. Could this please be confirmed within this application.

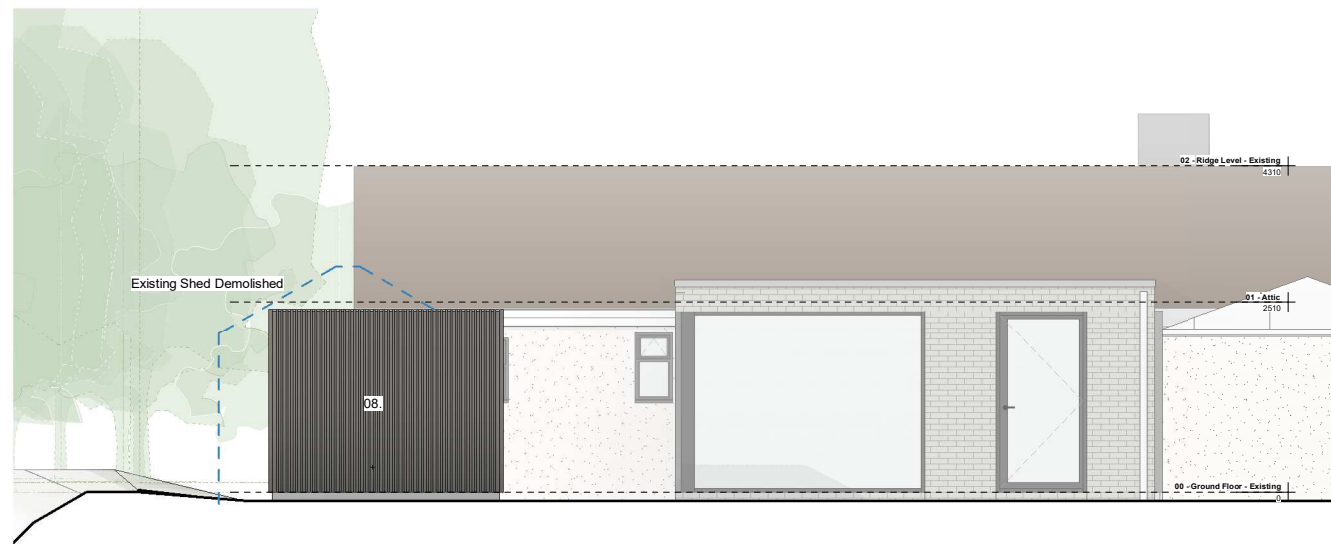

Proposed Garden Room North Elevation
Scale 1:100

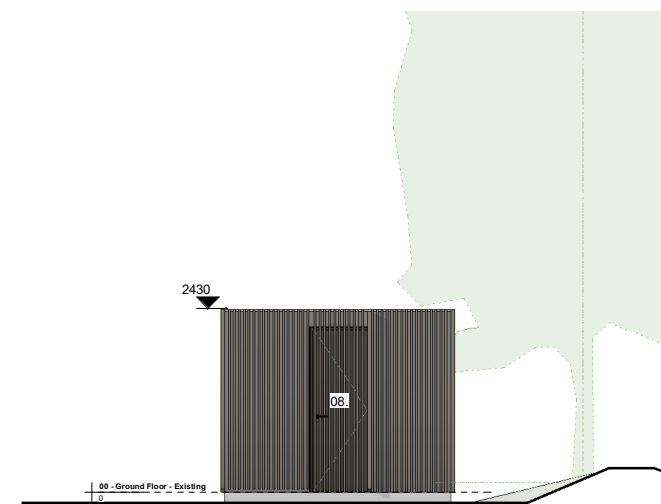

Proposed Garden Room South Elevation
Scale 1:100

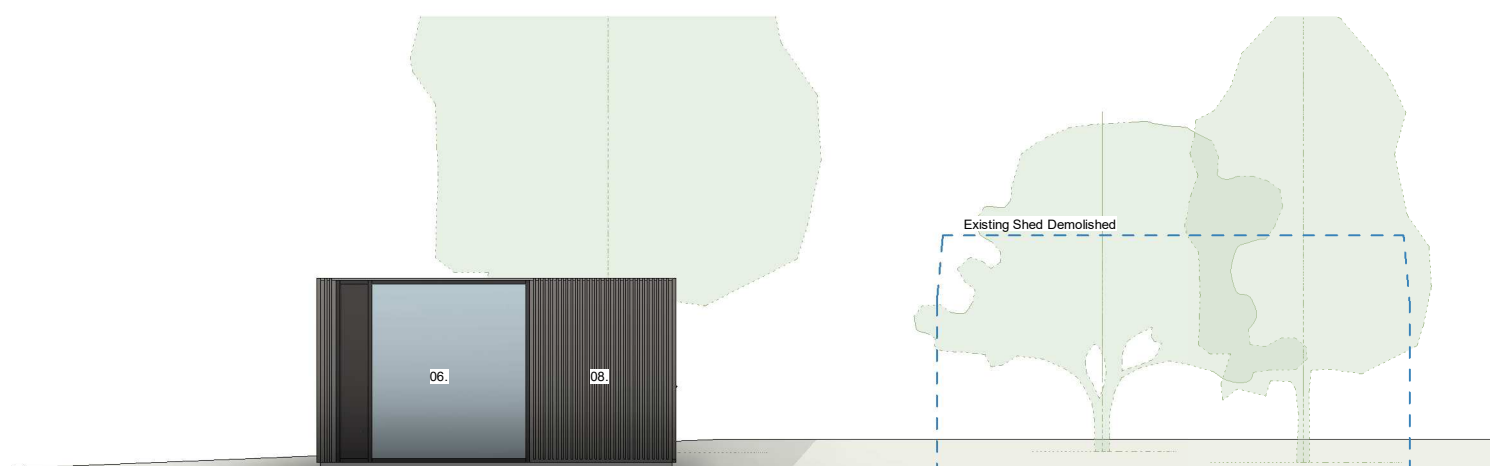

Proposed Garden Room West Elevation
Scale 1:100

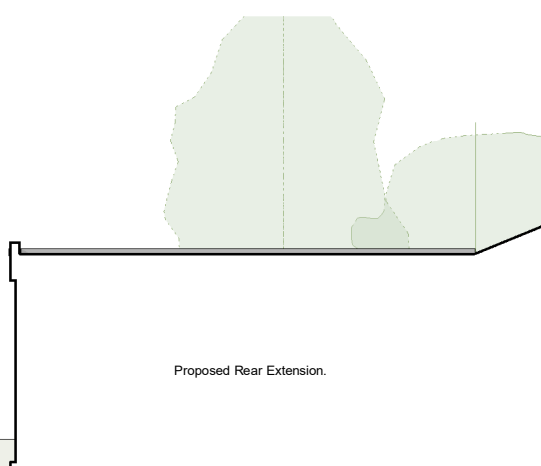

Rev	Description	Date

SOUP www.souparchitects.com
Digital Greenhouse, Market Street,
St. Peter Port, Guernsey GY1 1HB
+44(0)1481 716363

PROJECT
Bodhi

CLIENT
Leon + Katie Gallienne

PROJECT ADDRESS
Bodhi
Rue des Rondiaux
St. Peter

TITLE
Garden Room - Proposed Elevations

DRAWN BY
Author

CHECKED BY
Checker

DATE
09/03/20

SCALE (@ A3)
as indicated

PROJECT NUMBER
361

DRAWING NUMBER
361_310

PROJECT STATUS
Planning