

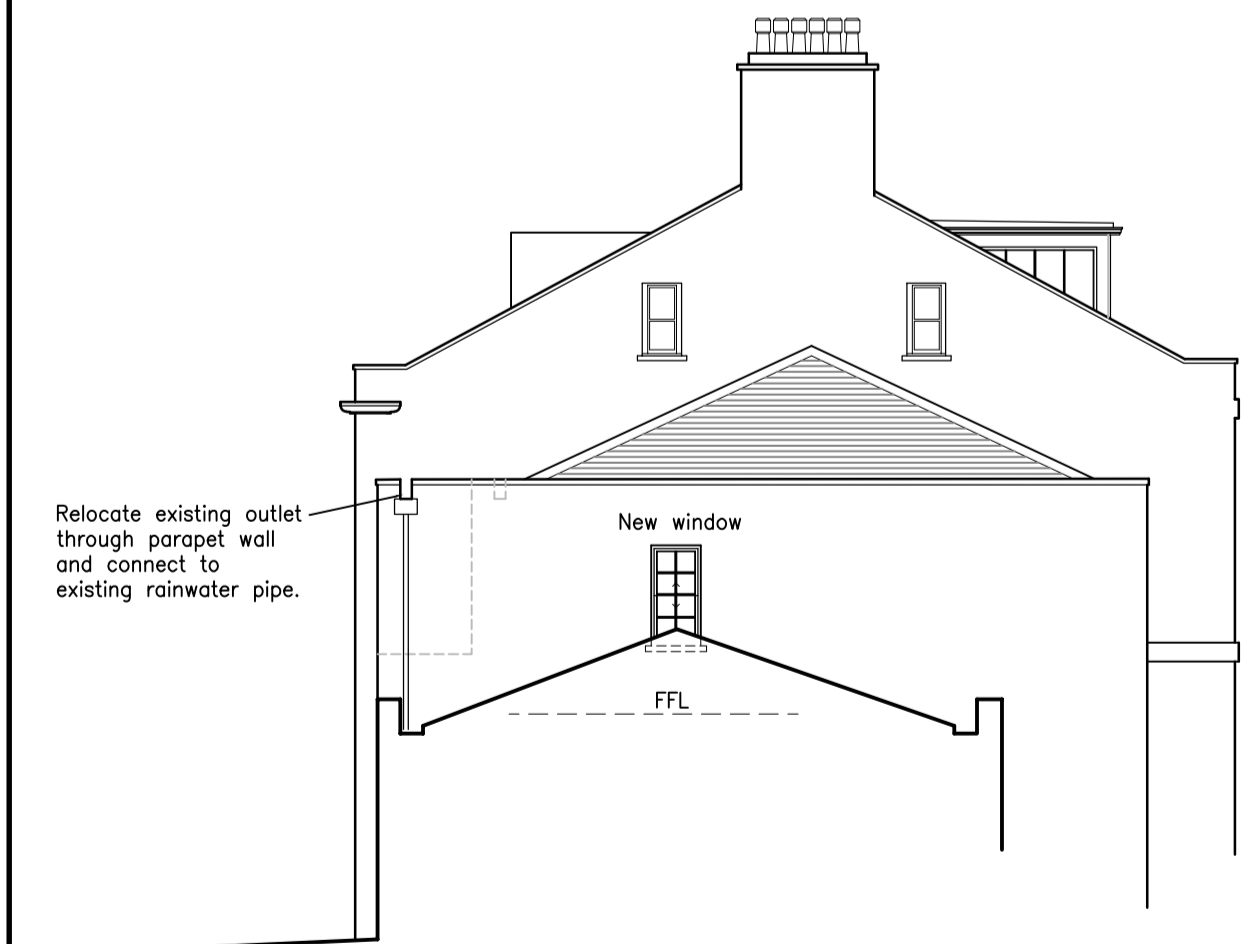

North Elevation 1:50

NOTE: THIS ELEVATION HAS NOT HAD A FULL SURVEY. IT HAS BEEN DRAWN USING KNOWN DIMENSIONS AND PHOTOGRAPHS



West Elevation 1:100

NOTE: THIS ELEVATION HAS NOT HAD A FULL SURVEY. IT HAS BEEN DRAWN USING KNOWN DIMENSIONS AND PHOTOGRAPHS



South Elevation 1:100

THE CAMBRIDGE - internal step and arch modifications

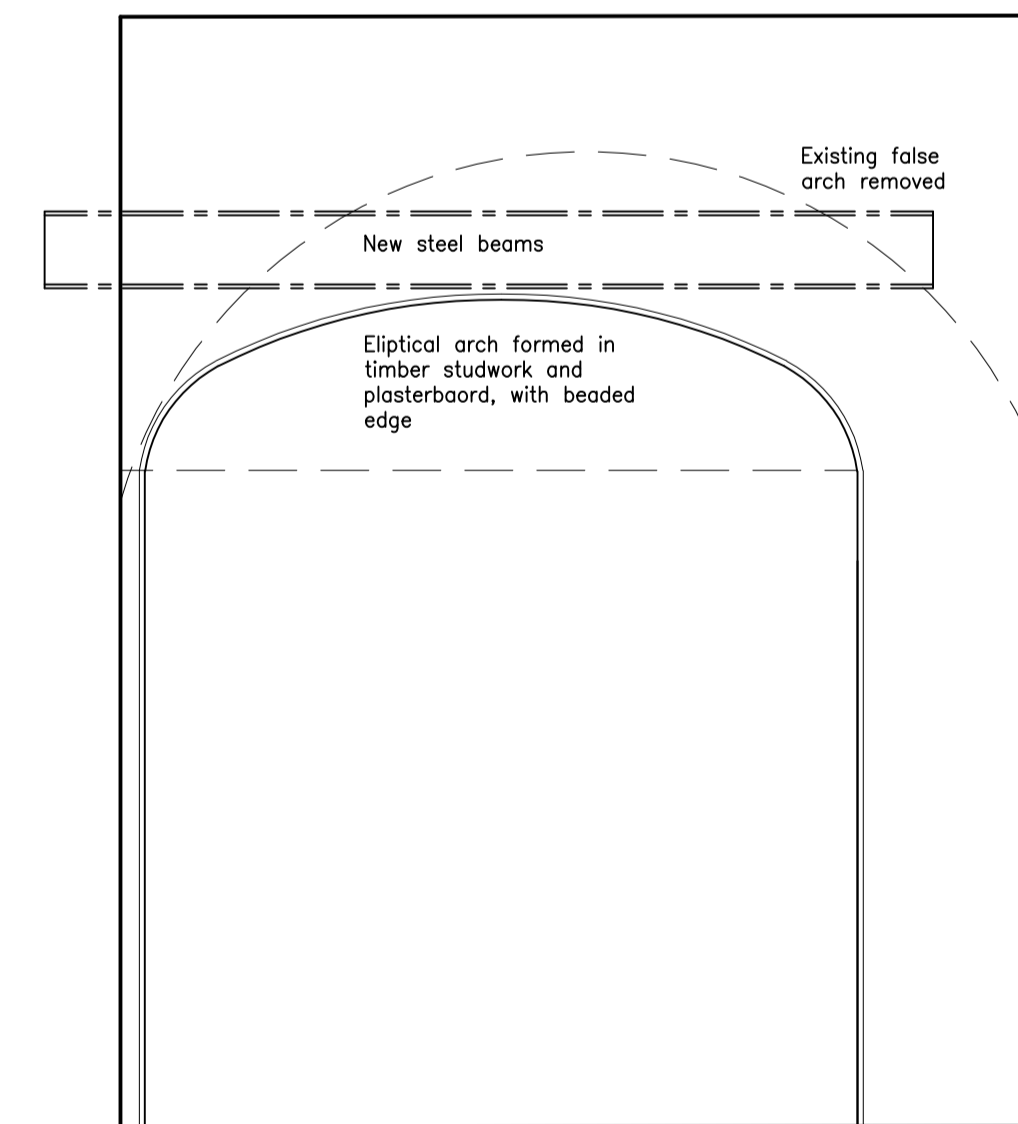

Elevation from upper Landing 1:20

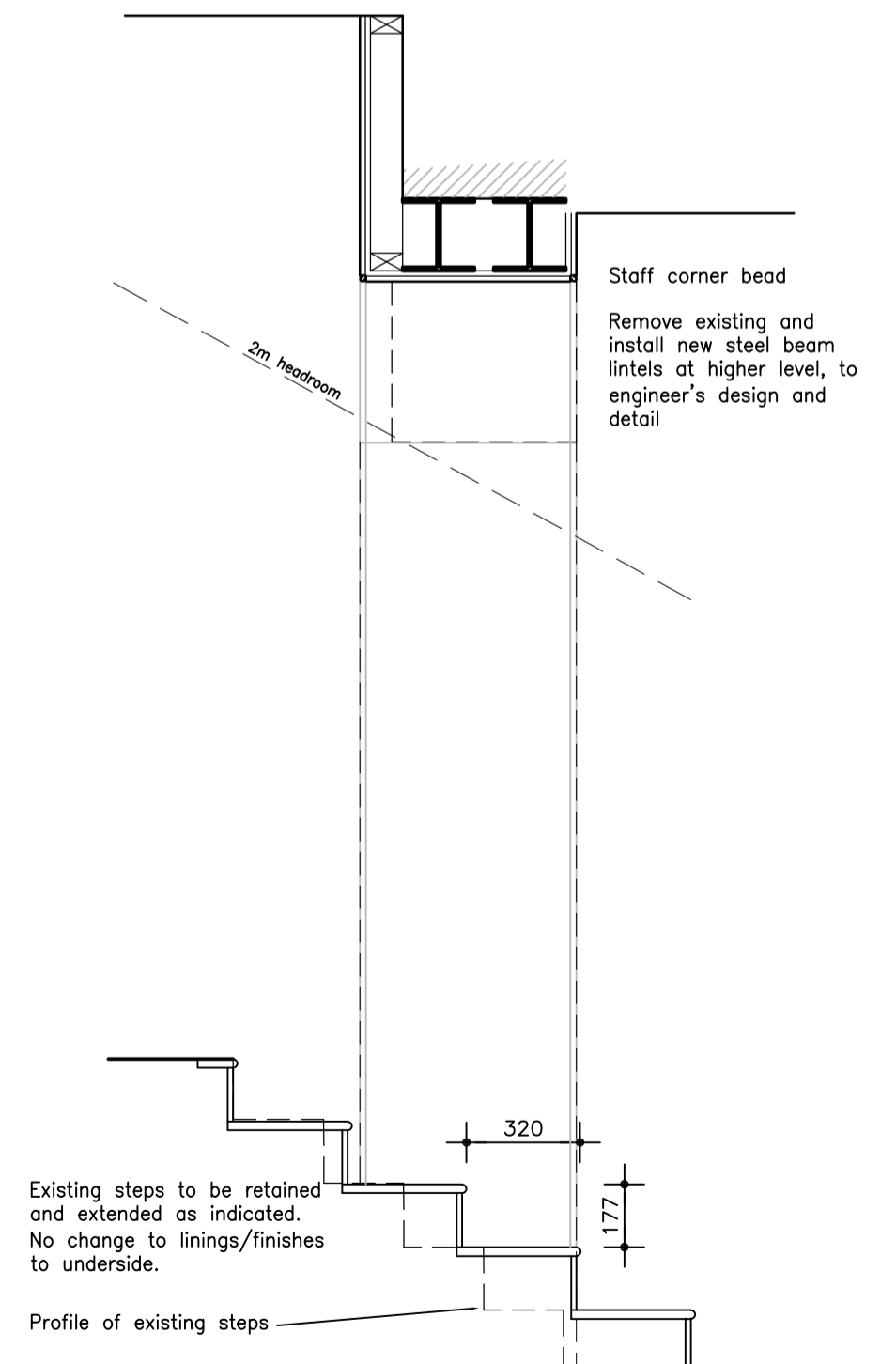

Section 1:20

NOTES

THE CONTRACTOR & HIS SUB-CONTRACTORS ARE TO VERIFY ALL DIMENSIONS ON SITE BEFORE MAKING SHOP DRAWINGS OR COMMENCING MANUFACTURE.  
 THE CONTRACTOR & HIS SUB-CONTRACTORS ARE RESPONSIBLE FOR ENSURING THAT ALL PRODUCTS AND MATERIALS ARE INSTALLED CORRECTLY IN ACCORDANCE WITH MANUFACTURERS DETAILS, CURRENT BRITISH STANDARDS AND CODES OF PRACTICE.  
 ANY DISCREPANCIES OR CONFUSION ARISING FROM INFORMATION PROVIDED IS TO BE REPORTED TO THE ARCHITECT PRIOR TO WORKS COMMENCING.

THIS DRAWING IS COPYRIGHT

Revisions  
 Rev. A 05.10.20 ND Rooflight added

Alterations to  
 The Cambridge & Cote de Vauxlaurens  
 L'Hyvreuse  
 St Peter Port  
 For Mr & Mrs M Brown

CONCEPT DRAWING

Elevations  
 Internal step modification details



Chartered Architects & Interior Designers  
 Trafalgar House Petit Bouet St. Peter Port  
 Guernsey Channel Islands GY1 2AY  
 Tel: (01481) 726461  
 E-mail: mail@ccd-architects.com Web: www.ccd-architects.com

Scale: As stated @ A1	Date: June 2020
Job No: 3589	Drw No: CD-11

A