

**COPYRIGHT**

A7 Design Limited **DO NOT GIVE CONSENT** to photograph, photocopy or copy by any other means, the content included within this drawing whether in full or in part without a separate permission from the author. In accordance with the copyright (Baillwick of Guernsey) Ordinance, 2005 - The copyright of ALL information remains the intellectual property of A7 Design Limited.

**NOTES**

Figured dimensions are to be used in preference to scaled dimensions. Developers / Contractors **MUST CHECK ALL** dimensions and levels on site and any discrepancies must be reported to A7 Design Limited. If in doubt consult A7 Design Limited.

**AMENDMENTS**

**Materials**

- ① Replace existing windows & doors with new double glazed UPVC units
- ② Replace existing roller shutter doors with like for like electronically operated units
- ③ Make good existing slate cladding/roofing
- ④ Make good existing fascia's & rainwater goods, to match existing.
- ⑤ Remove existing window, alter opening & provide new entrance door. Make good wall finishes
- ⑥ 1800mm high acoustic fencing to screen existing plant

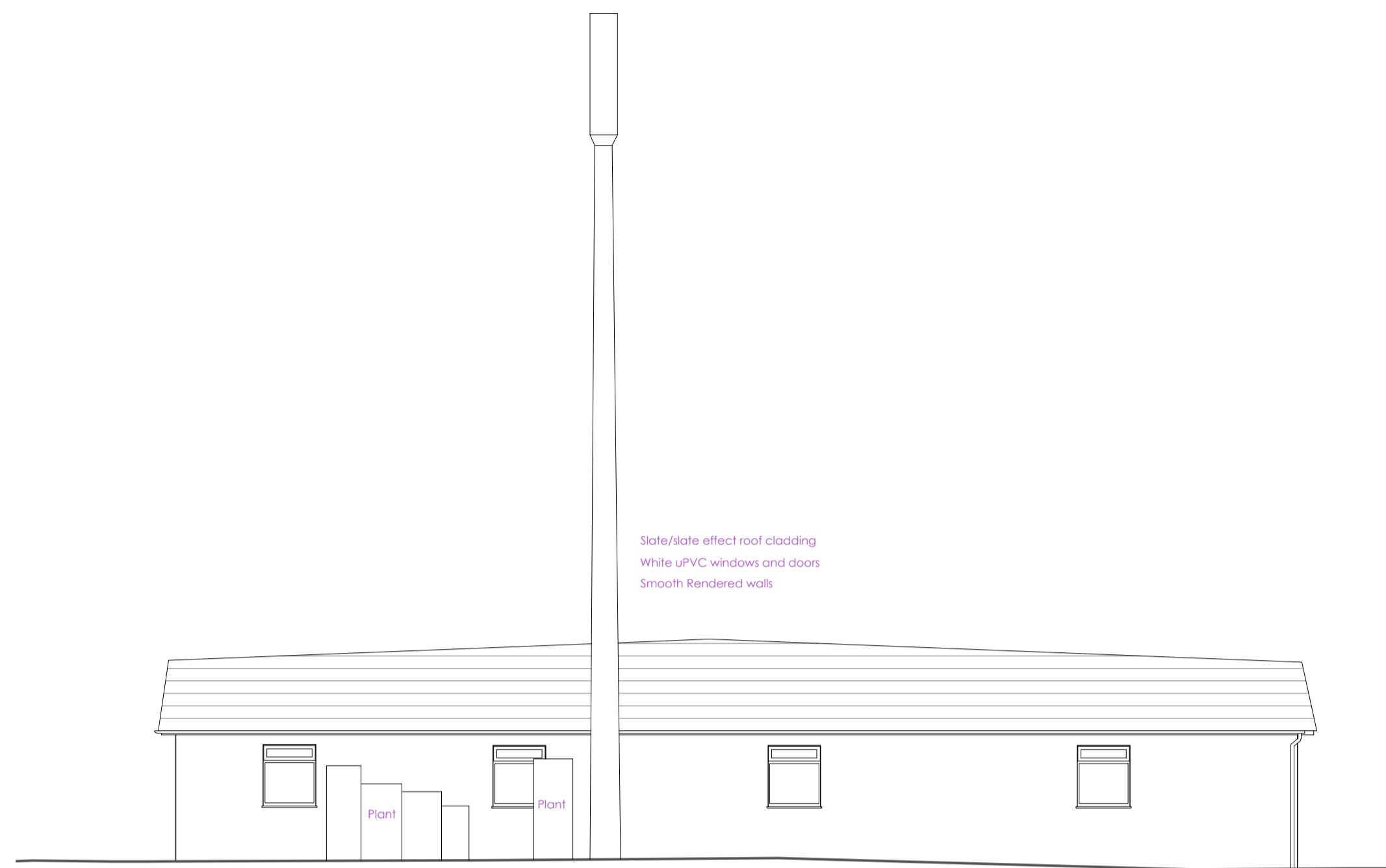

**Existing East Elevation** 1:100

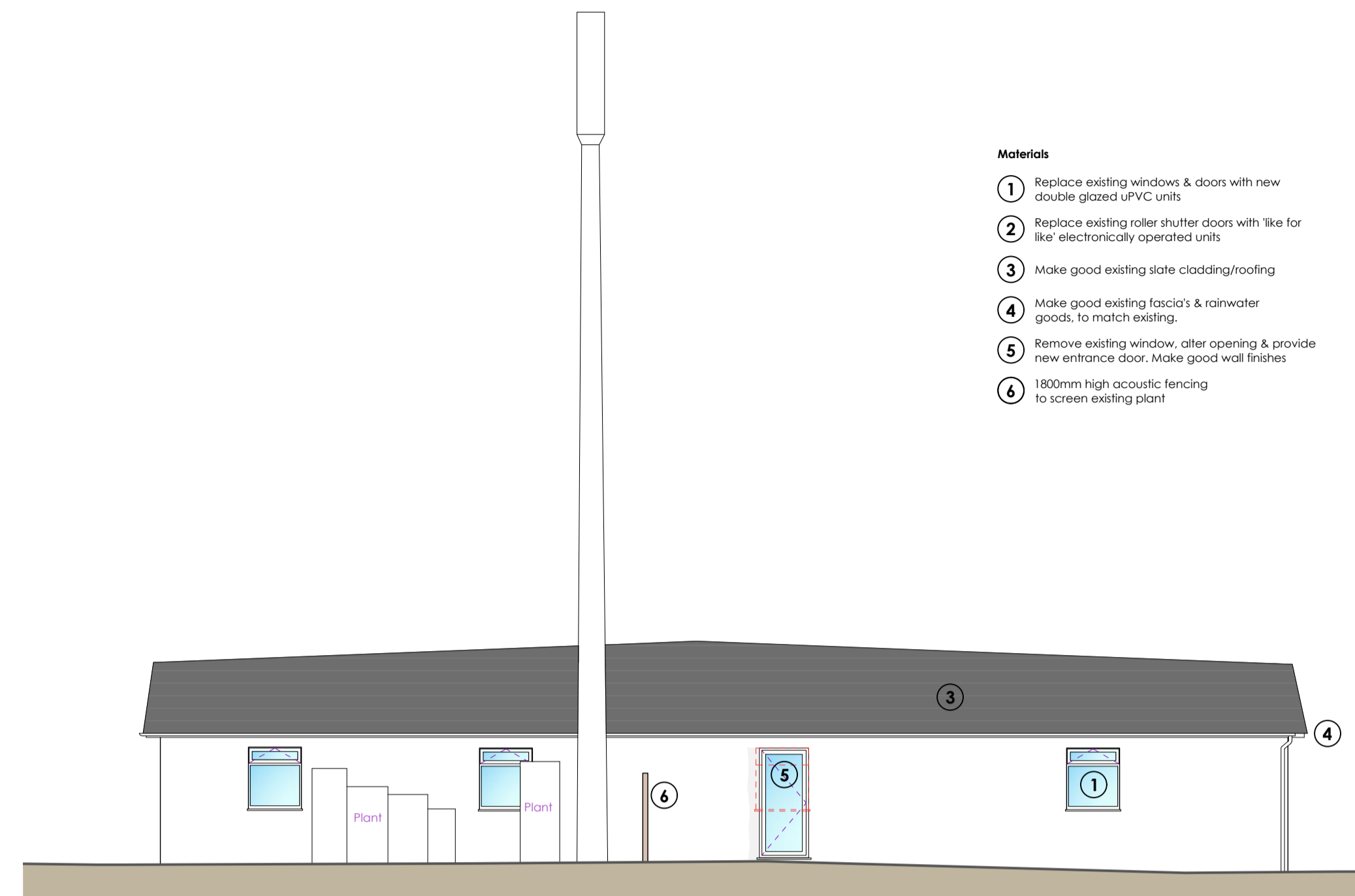

**Proposed East Elevation** 1:100



**Existing South Elevation** 1:100

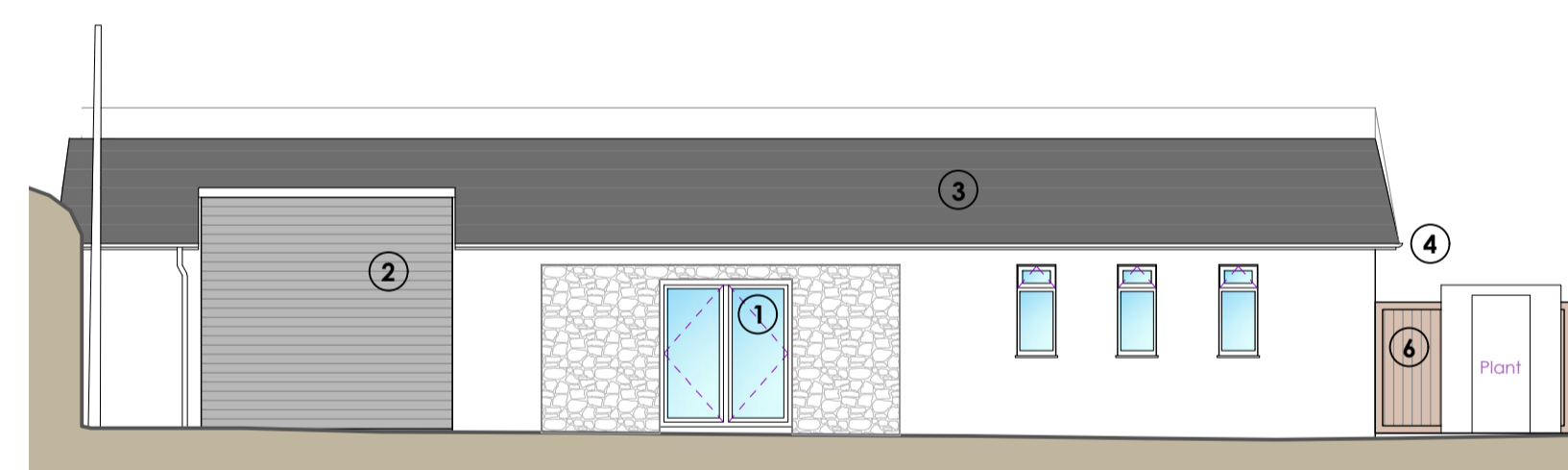

**Proposed South Elevation** 1:100

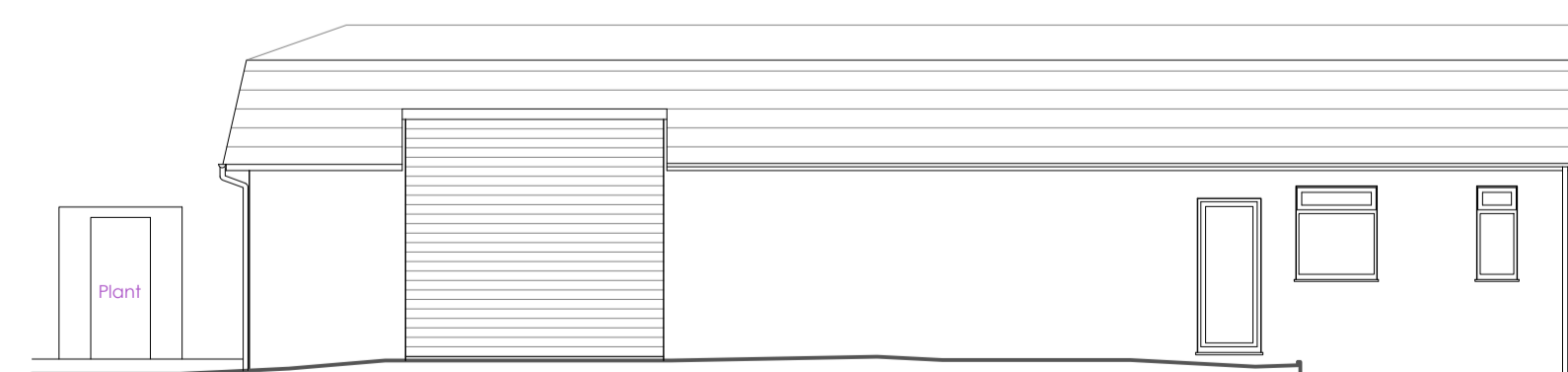

**Existing North Elevation** 1:100

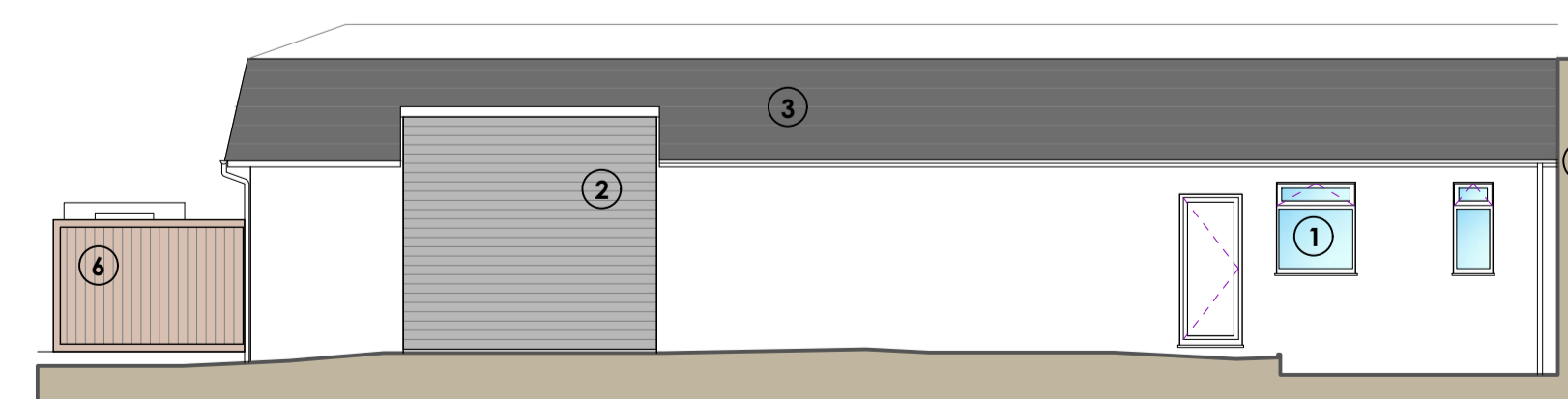

**Proposed North Elevation** 1:100

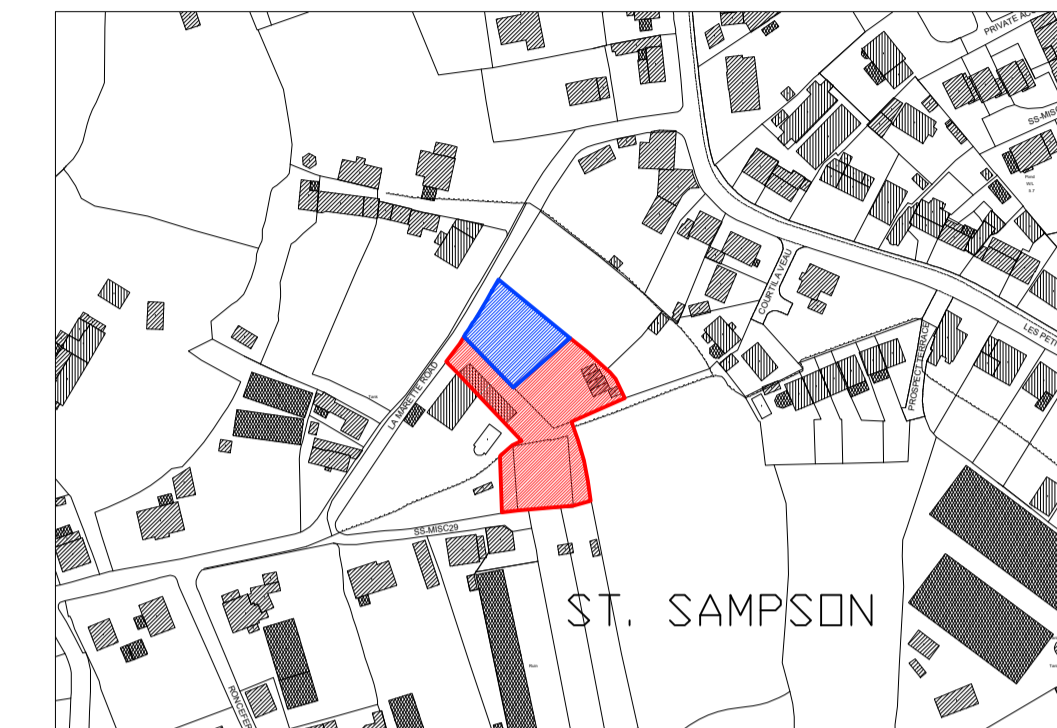

**Location Plan** 1:2500

Copyright 2020 States of Guernsey/Digimap Ltd  
Digimap licence No:109

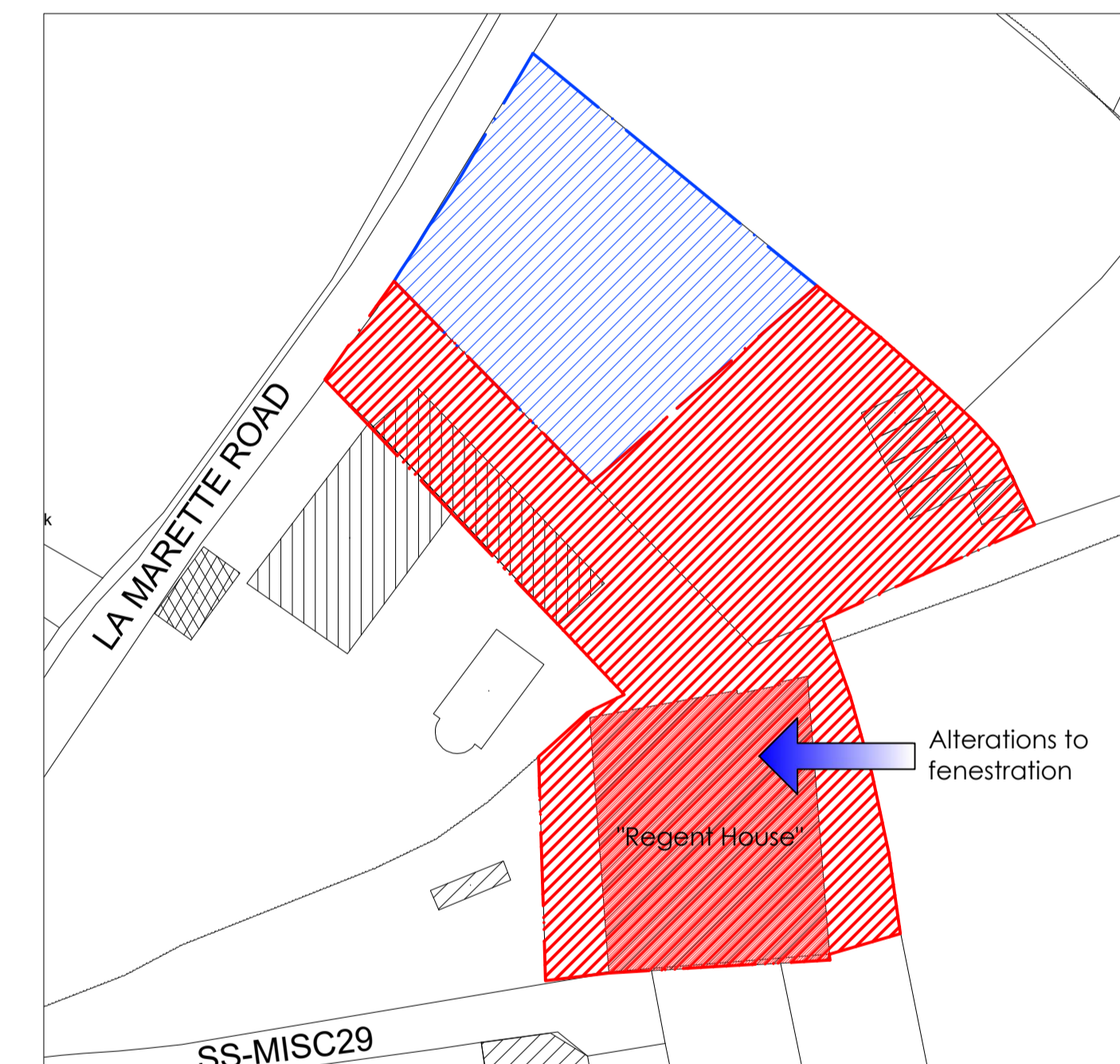
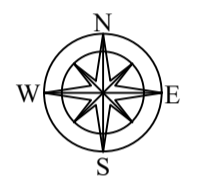

**Block Plan** 1:500

Copyright 2020 States of Guernsey/Digimap Ltd  
Digimap licence No:109



www.a7design.co.uk 01481 248330 admin@a7design.co.uk

**Project Description**  
Proposed Alterations to Fenestration of Industrial Unit

**Site Location**  
Regent House  
Marette Road  
L'Islet  
St. Sampsons  
GY2 4FR

**Cadastral Ref.**  
B01640A000

**Client**  
Shire Limited.

**Drawn By**  
J. Matthews

**Date**  
November 2020

**Drawing Status**  
For Approval

**Scale**  
1:100

**Drawing Title**  
Existing & Proposed Elevations

**Drawing Type**  
Planning

**Client Ref.** 1050 - P2 **Drawing Ref.** PD/01 **Revision** -