

1. Do not scale drawings.
 2. Report any discrepancies to the architect immediately.
 3. The contractor is to check all dimensions against the drawings and report any discrepancies to the architect immediately.
 4. It is the responsibility of the contractor to ensure all work is done in accordance with the Building Regulations, unless otherwise stated on the drawings.
 5. The drawings are to be read in conjunction with any relevant information in the contract documents.

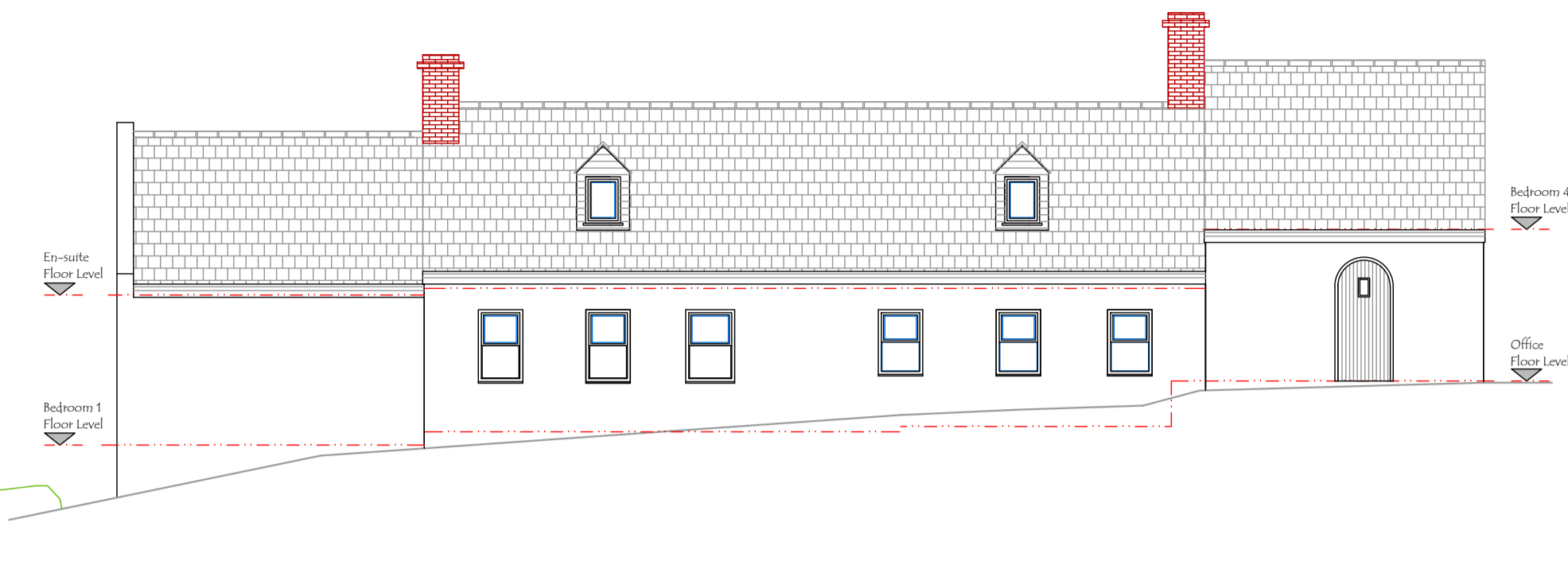

EXISTING SOUTH WEST ELEVATION 1:100

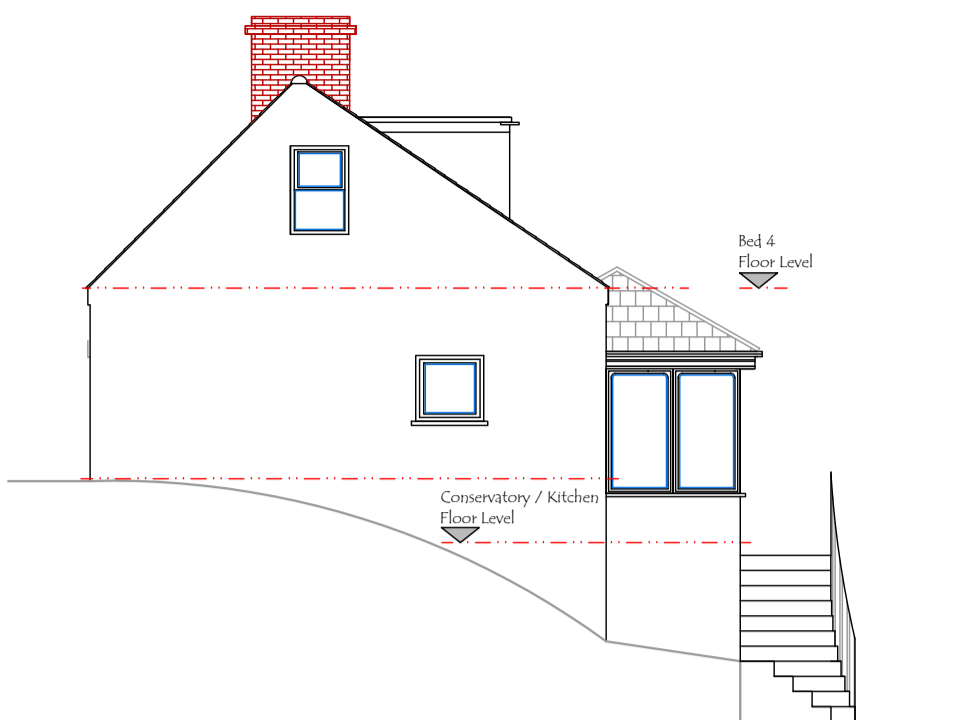

EXISTING SOUTH EAST ELEVATION 1:100



EXISTING NORTH EAST ELEVATION 1:100

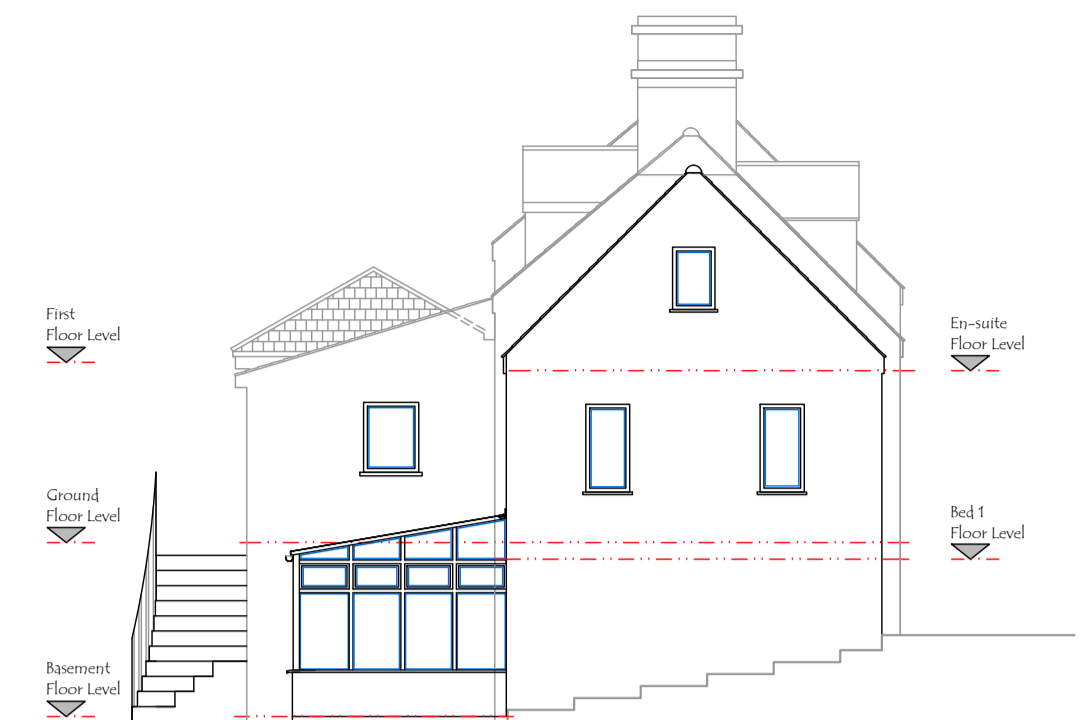

EXISTING NORTH WEST ELEVATION 1:100

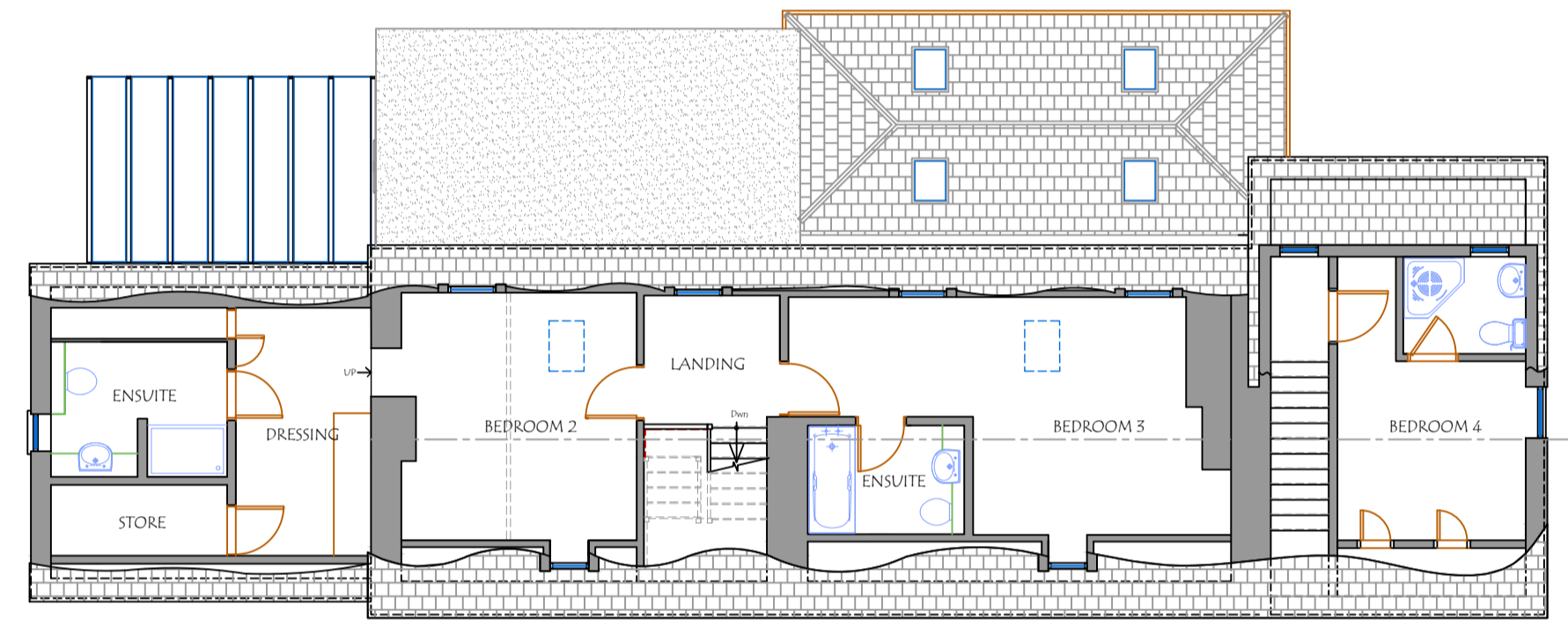

EXISTING FIRST FLOOR PLAN 1:100

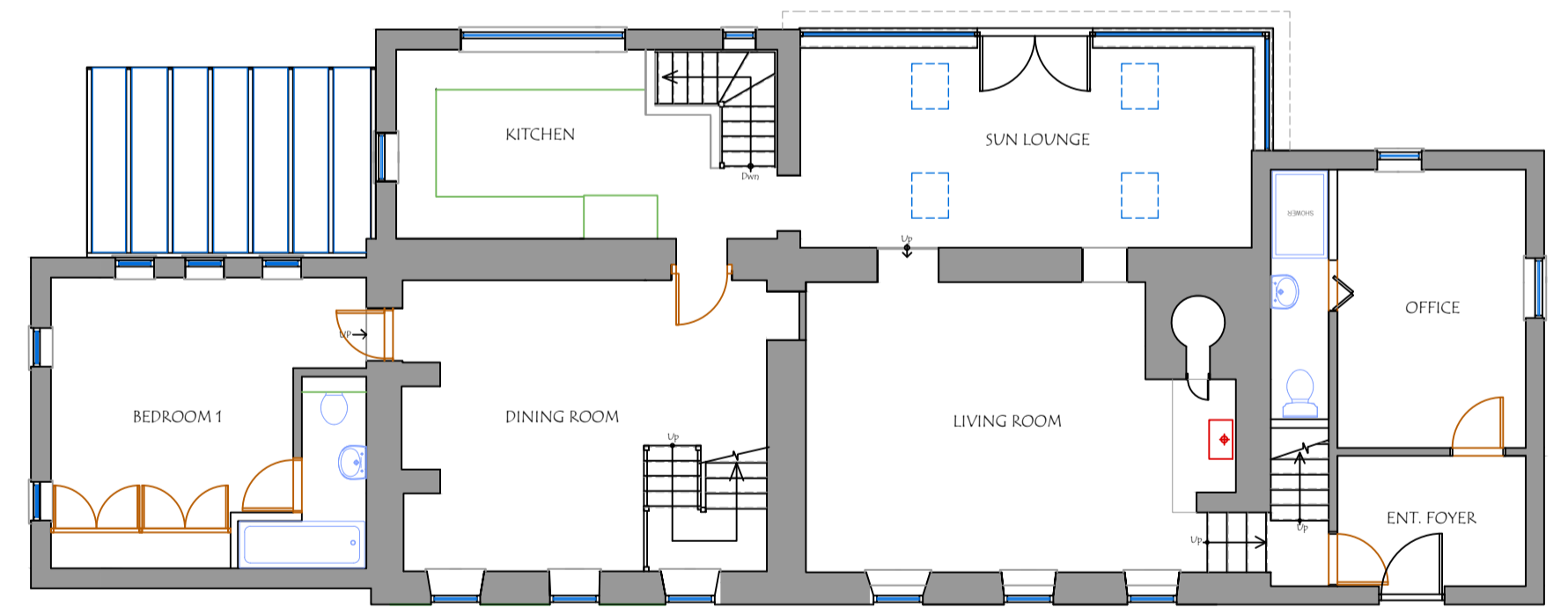

EXISTING GROUND FLOOR PLAN 1:100

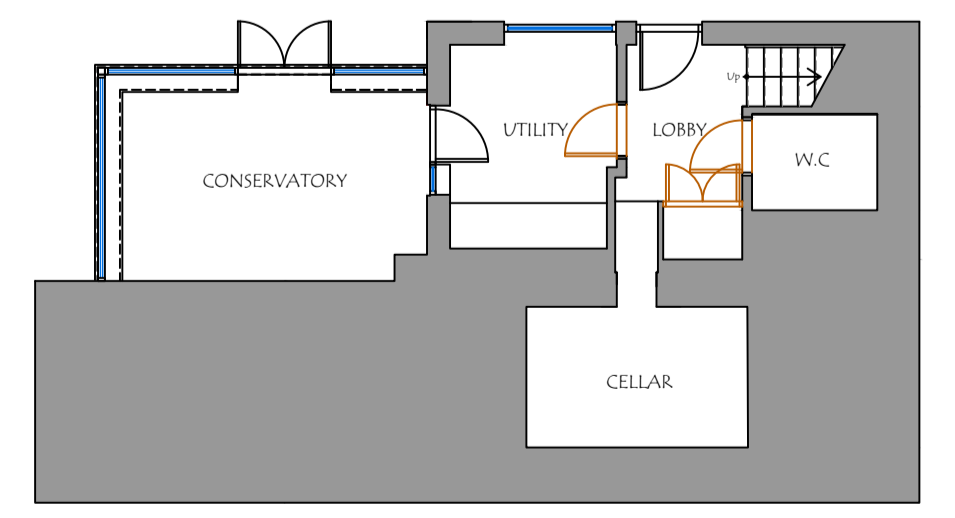

EXISTING BASEMENT FLOOR PLAN 1:100

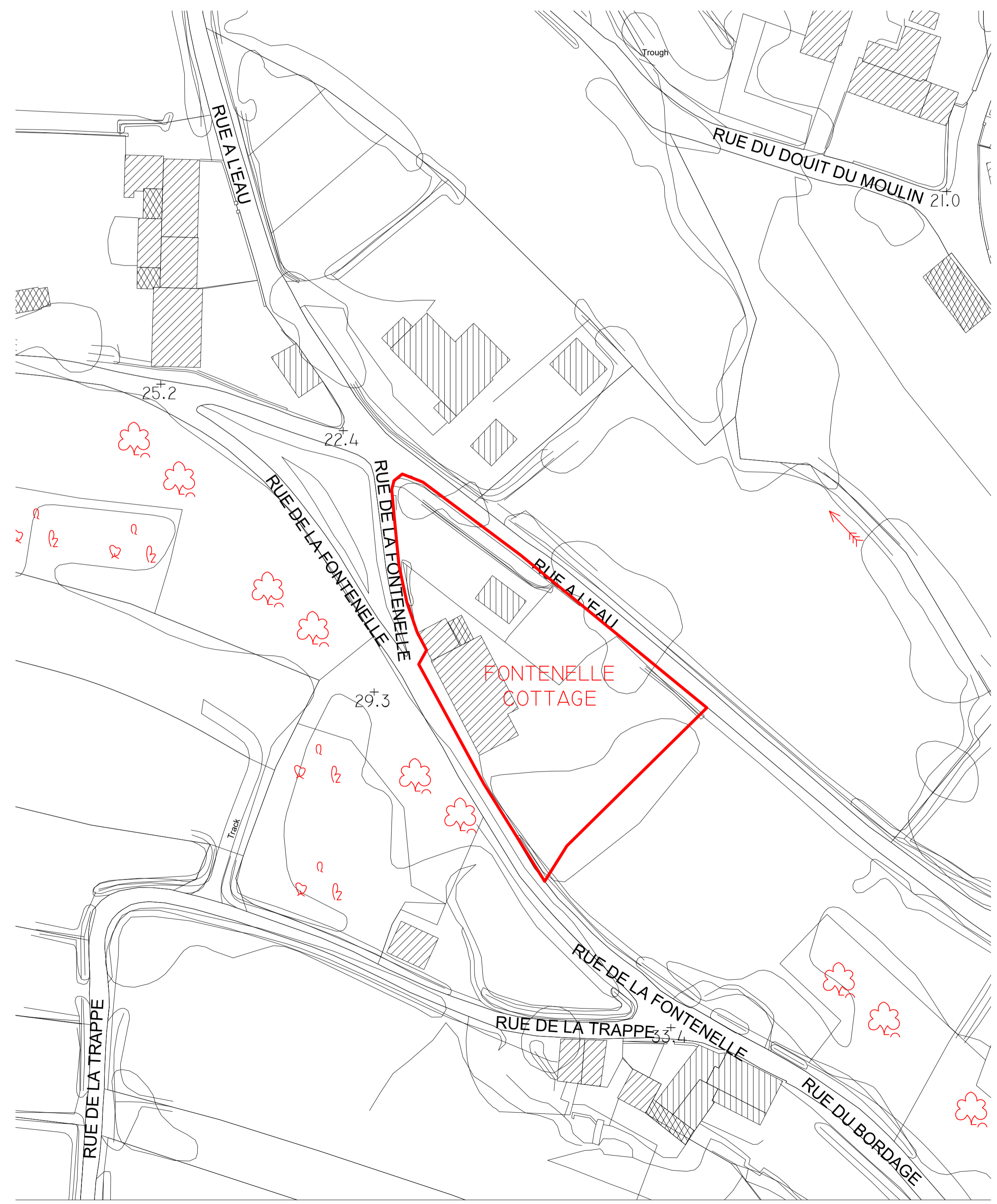

EXISTING BLOCK LAYOUT PLAN 1:500

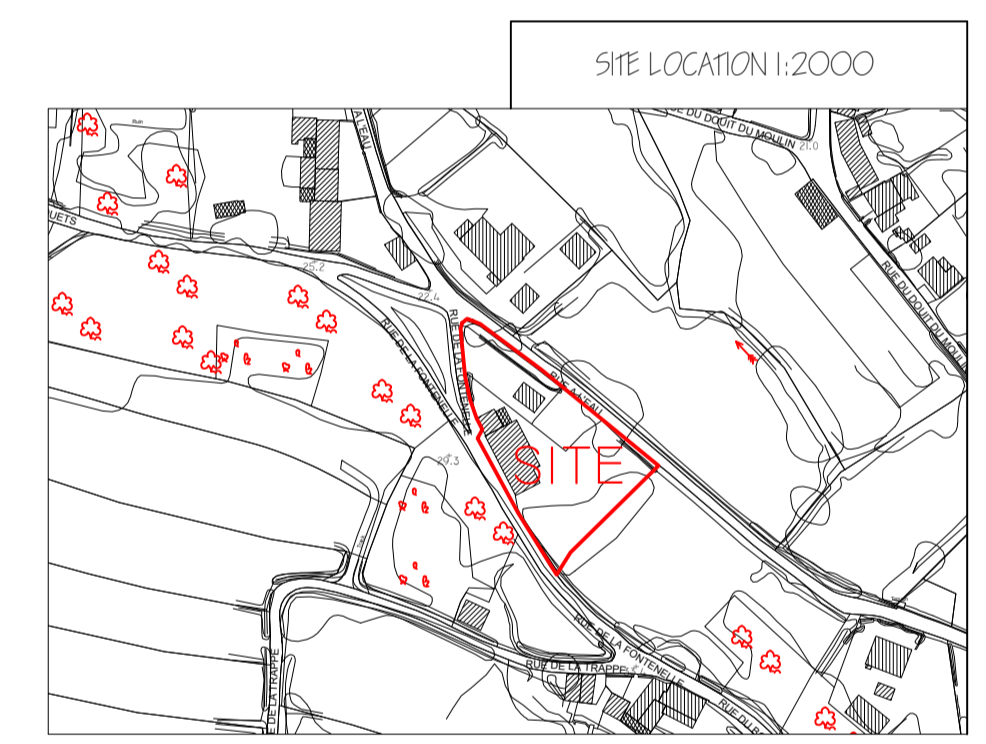

REVISION:

ARCTECH
 Chartered Architectural Technologist

Niall Bougourd MCIAT ACIOB
 01481 701015
 07781 166801
 niall@arctech.gg

24 Le Bordage, St. Peter Port, Guernsey GY1 1DE
 arctech.gg

CLIENT TITLE: Extend Kitchen & Utility Room at: Fontenelle Cottage, Les Arquets, St Peters, Guernsey. For:- Mr. & Mrs. C. Le Marchant.	DRAWING TITLE: Survey Drawing Basement, Ground & First Floor plans Elevations Block Layout Plan Site Location
--	---

CLIENTS APPROVAL:	DATE: 1st November 2020
-------------------	-------------------------

SCALE: 1:100, 1:500, 1:2000	REVISION:-
-----------------------------	------------

DRAWING NUMBER: CLM-20-1004-01

SURVEY DRAWINGS