

Figured dimensions take precedence over scaled dimensions and larger scale drawings over smaller. Check all dimensions on site and report discrepancies immediately.

This drawing is copyright.

NOTES / AMENDMENTS

NOTES:

DO NOT SCALE OFF THIS DRAWING - IF IN DOUBT ASK!!! No responsibility is undertaken that any printing process will provide copies of the original drawings at the required scale.

This drawing is the copyright of Hunt Brewin - Chartered Building Surveyors, and cannot be used, or reproduced, without written approval.

All dimensions are to be checked on site before the work commences, and any discrepancies must be reported to Hunt Brewin - Chartered Building Surveyors immediately.

Detailed and larger scaled drawings take preference over scaled drawings.

All dimensions are in millimetres, and whilst every effort has been made to ensure accuracy, this cannot be guaranteed.

This drawing is to be read in conjunction with other drawings supplied by Hunt Brewin - Chartered Building Surveyors, and / or other specialists in association with these works.

Every effort has been undertaken to ensure that the drawings supplied are to the scale noted, no guarantee can be given that the printing process provides the exact scaled drawings, any discrepancies must be reported to Hunt Brewin immediately.

REVISIONS

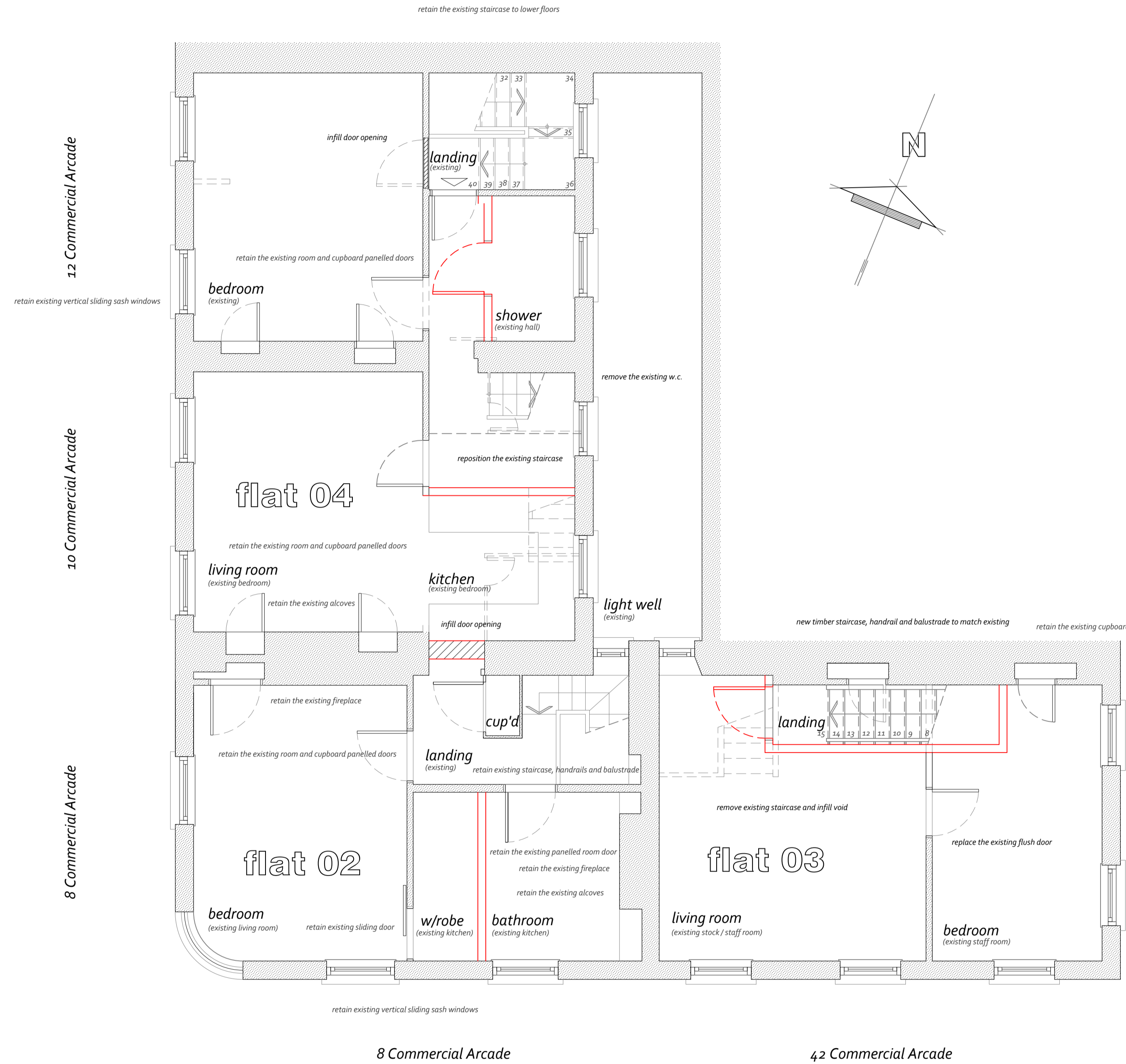

second floor plan

scale 1:50 @ A1
 the existing building and surrounding areas was surveyed by others, and, therefore, is for identification purposes only; any alterations to any of these areas need to be checked on site before the works to these areas commence

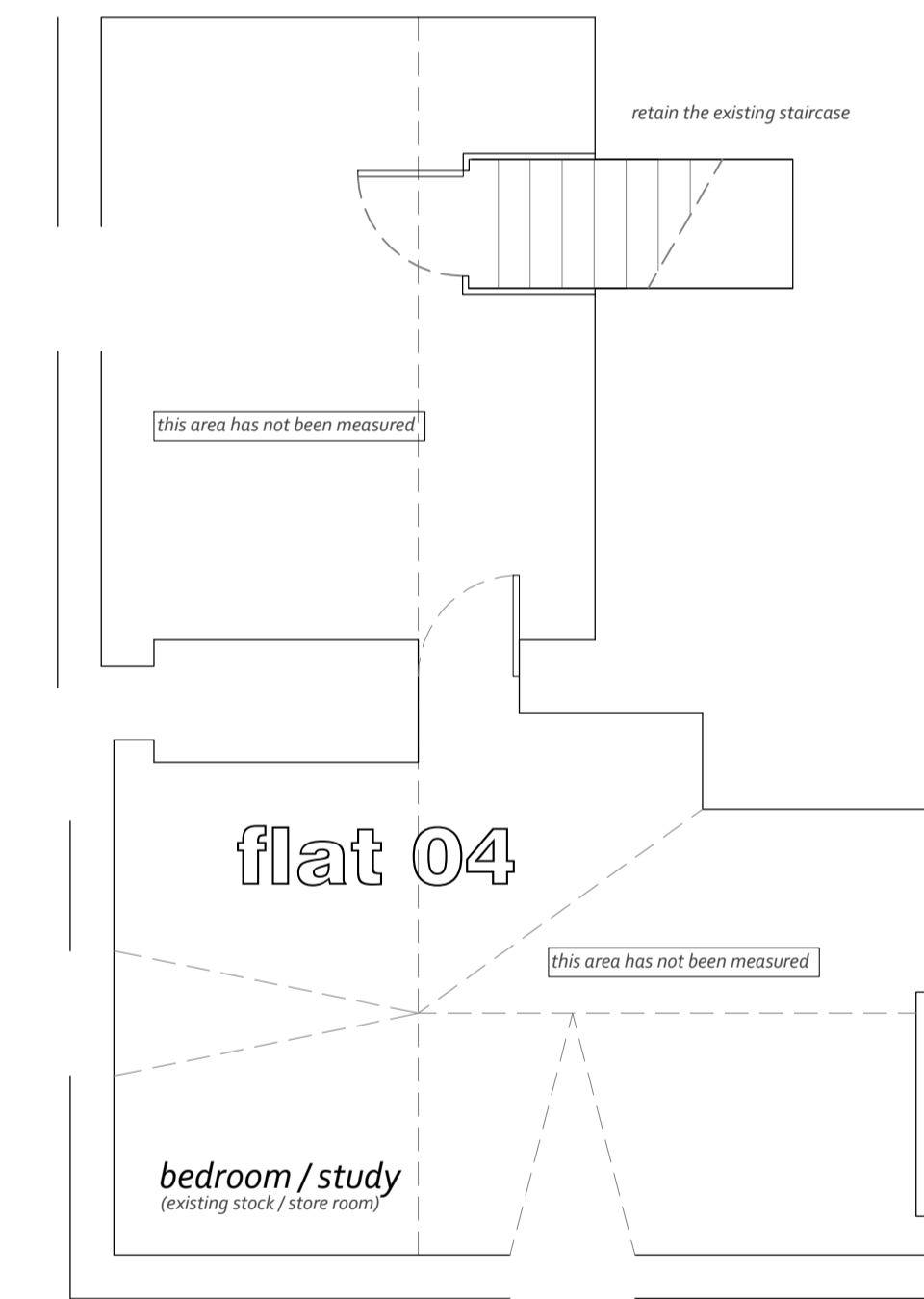

third floor plan

scale 1:50 @ A1

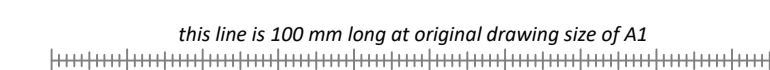

Job Proposed internal alterations at 8, 10, 12 and 42 Commercial Arcade St Peter Port . Guernsey for Sterling Properties

Drawing Planning Permission drawing # 04 Second and third floor plans

Scale 1:50 @ A1
 Drawn by lrm Date July 2020
 Drawing number **13868.03.04**

HUNT BREWIN
 CHARTERED BUILDING SURVEYORS
 ARCHITECTS
 Kingsley House, Clifton, St. Peter Port, Guernsey, Channel Islands GY1 1LR
 T01481 728236 F01481 713520