

Figured dimensions take precedence over scaled dimensions and larger scale drawings over smaller. Check all dimensions on site and report discrepancies immediately.

This drawing is copyright.

NOTES / AMENDMENTS

NOTES

DO NOT SCALE OFF THIS DRAWING - IF IN DOUBT ASK!!! No responsibility is undertaken that any printing process will provide copies of the original drawings at the required scale.

This drawing is the copyright of Hunt Brewin - Chartered Building Surveyors, and cannot be used, or reproduced, without written approval.

All dimensions are to be checked on site before the work commences, and any discrepancies must be reported to Hunt Brewin - Chartered Building Surveyors immediately.

Detailed and larger scaled drawings take preference over scaled drawings.

All dimensions are in millimetres, and whilst every effort has been made to ensure accuracy, this cannot be guaranteed.

This drawing is to be read in conjunction with other drawings supplied by Hunt Brewin - Chartered Building Surveyors, and / or other specialists in association with these works.

Every effort has been undertaken to ensure that the drawings supplied are to the scale noted, no guarantee can be given that the printing process provides the exact scaled drawings, any discrepancies must be reported to Hunt Brewin immediately.

REVISIONS

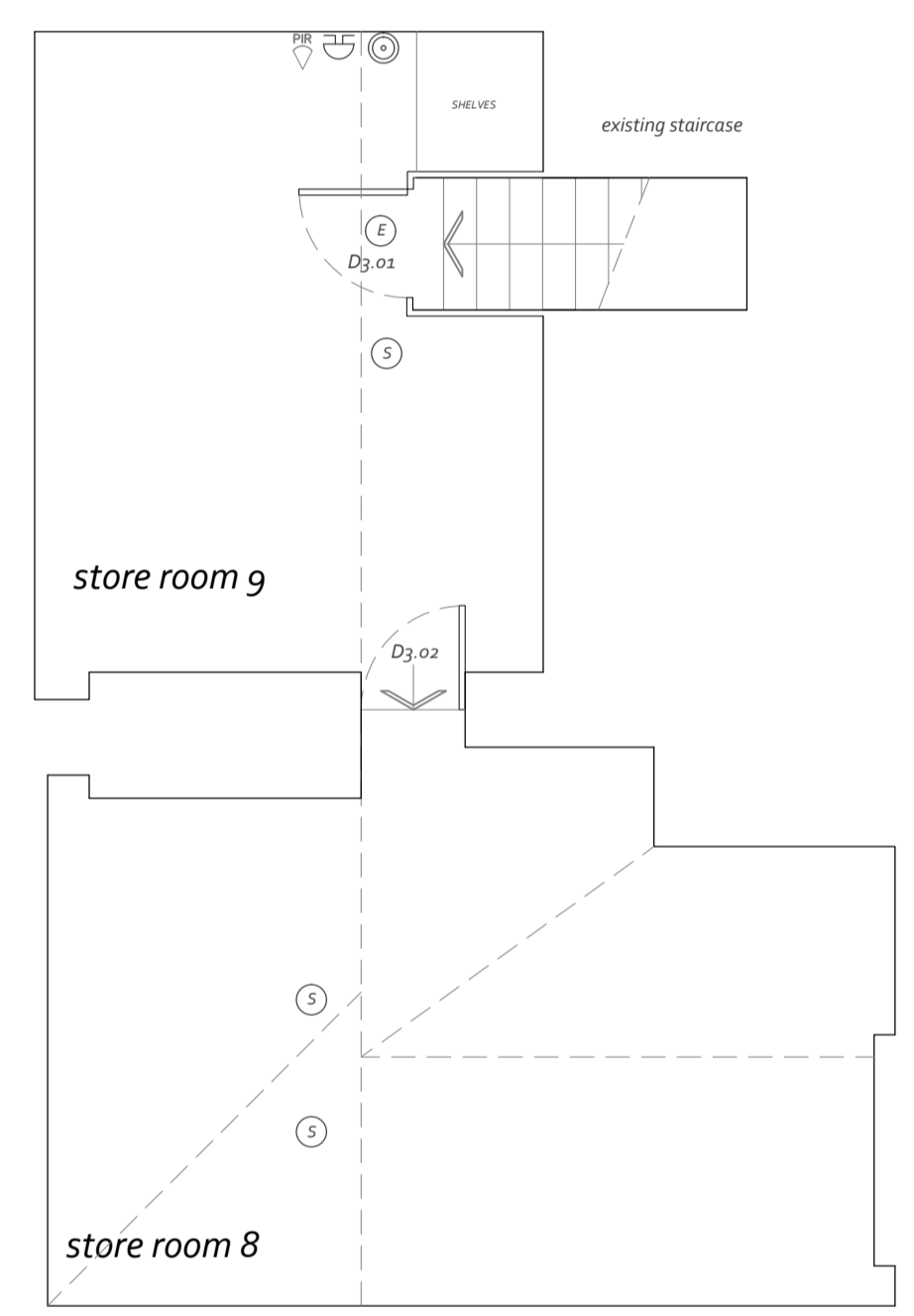

third floor plan

scale 1 : 50 @ A1
 the existing building and surrounding areas was surveyed by others, and, therefore, is for identification purposes only; any alterations to any of these areas need to be checked on site before the works to these areas commence

this line is 100 mm long at original drawing size of A1

Job Existing internal layouts
 at 8, 10, 12 and 42 Commercial Arcade
 St Peter Port . Guernsey . GY1 1LA
 for
 Sterling Properties

Drawing
 Survey drawing
 Third floor plan

Scale 1 : 50 @ A1
 Drawn by lsm Date February 2018
 Drawing number **13868.01.06**

HUNT BREWIN
 CHARTERED BUILDING SURVEYORS
 ARCHITECTS
 Kingley House, Clifton, St. Peter Port, Guernsey, Channel Islands GY1 1LR
 T01481 728236 F01481 713520