

**WEST ELEVATION**  
Scale 1:100 @ A1

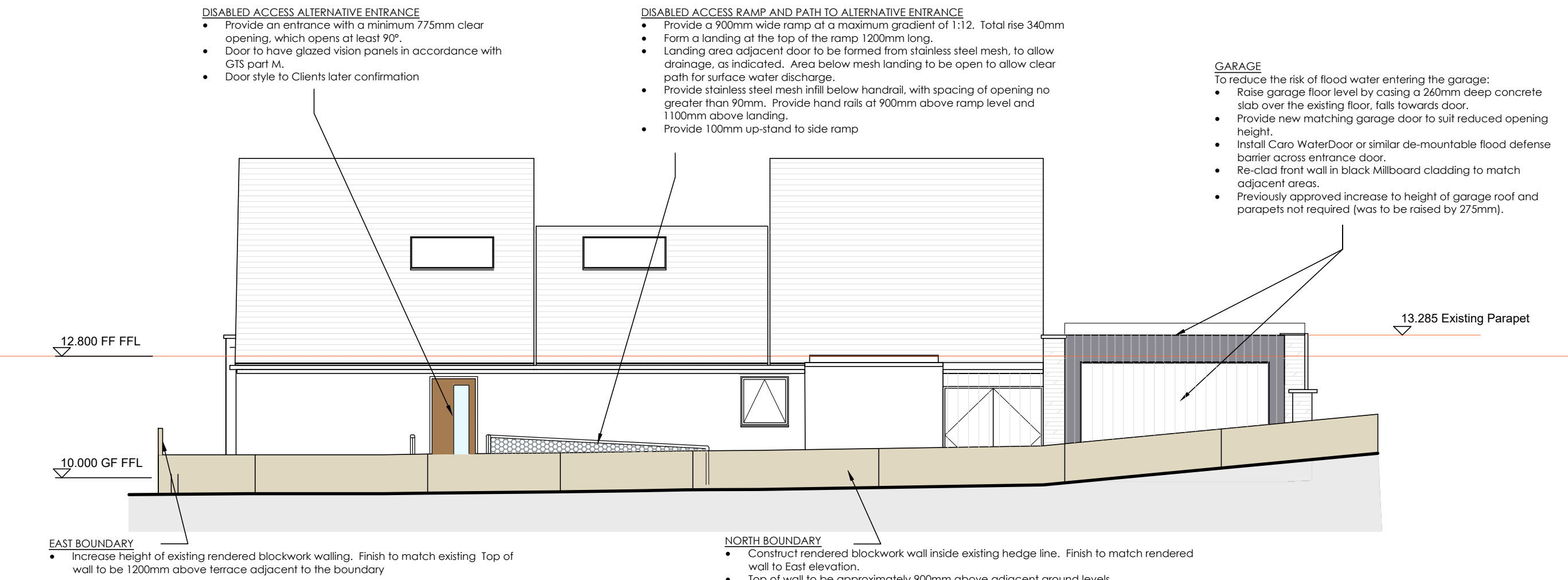

**NORTH ELEVATION - Viewed from beyond site**  
Scale 1:100 @ A1

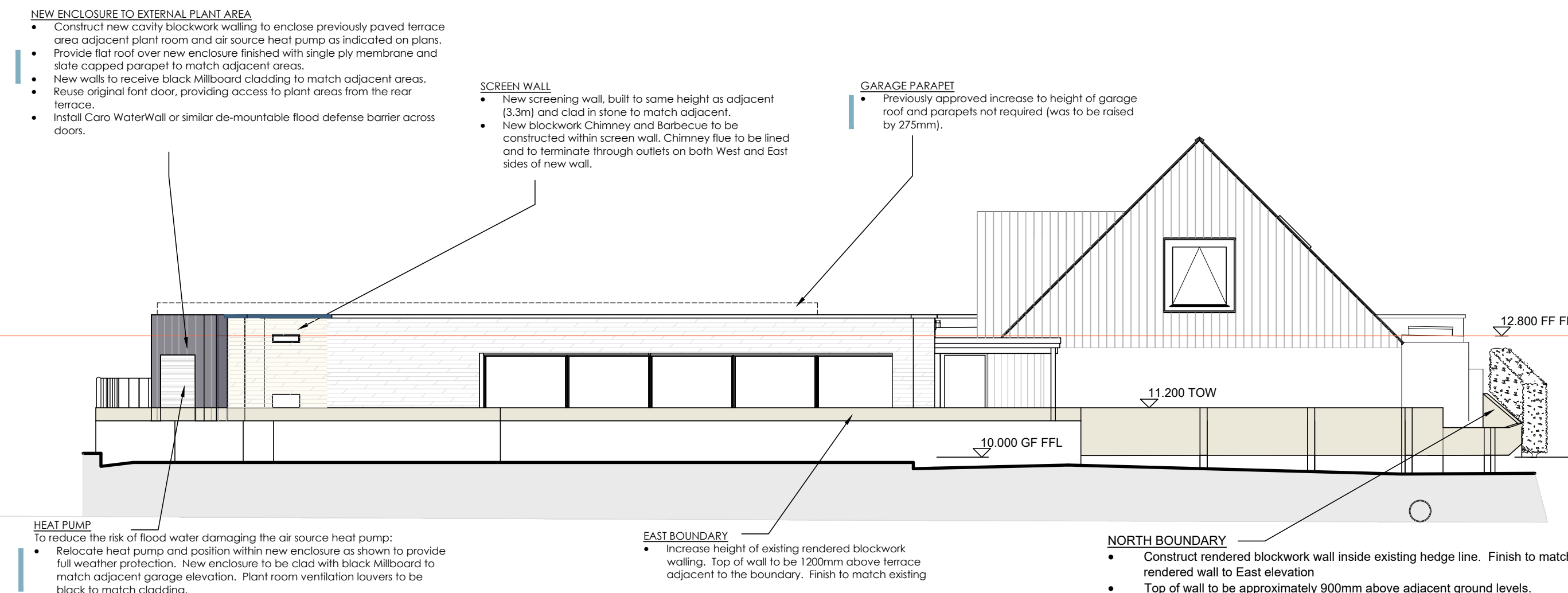

**EAST ELEVATION - Viewed from beyond site**  
Scale 1:100 @ A1

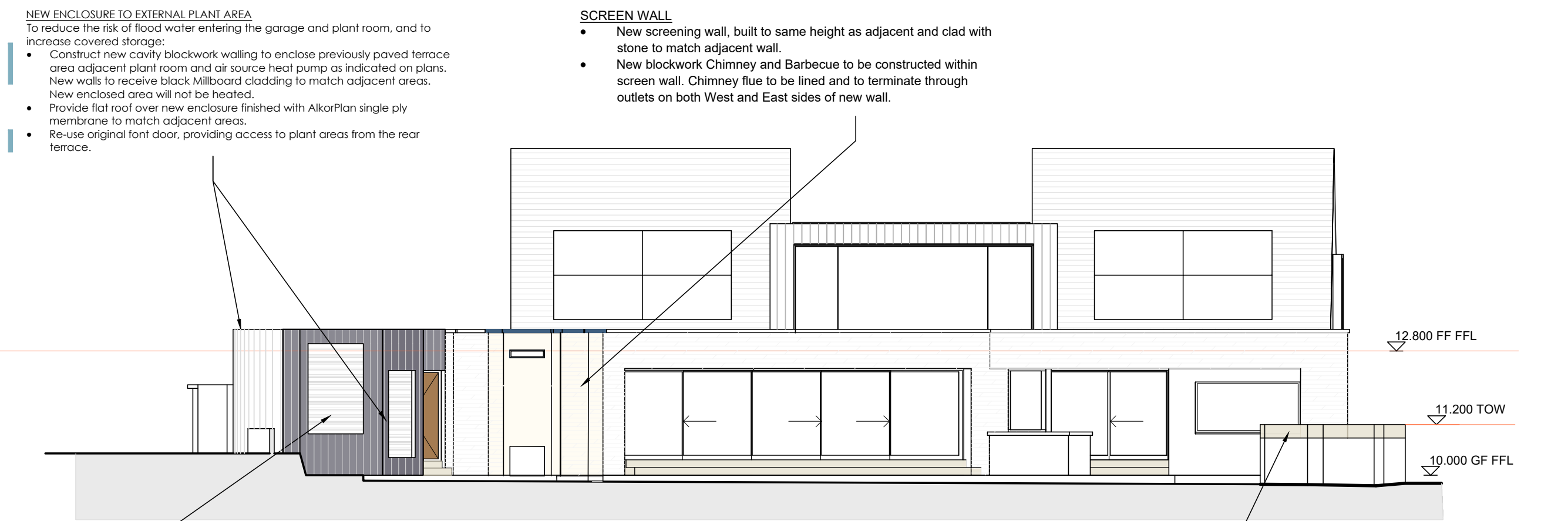

**SOUTH ELEVATION**  
Scale 1:100 @ A1

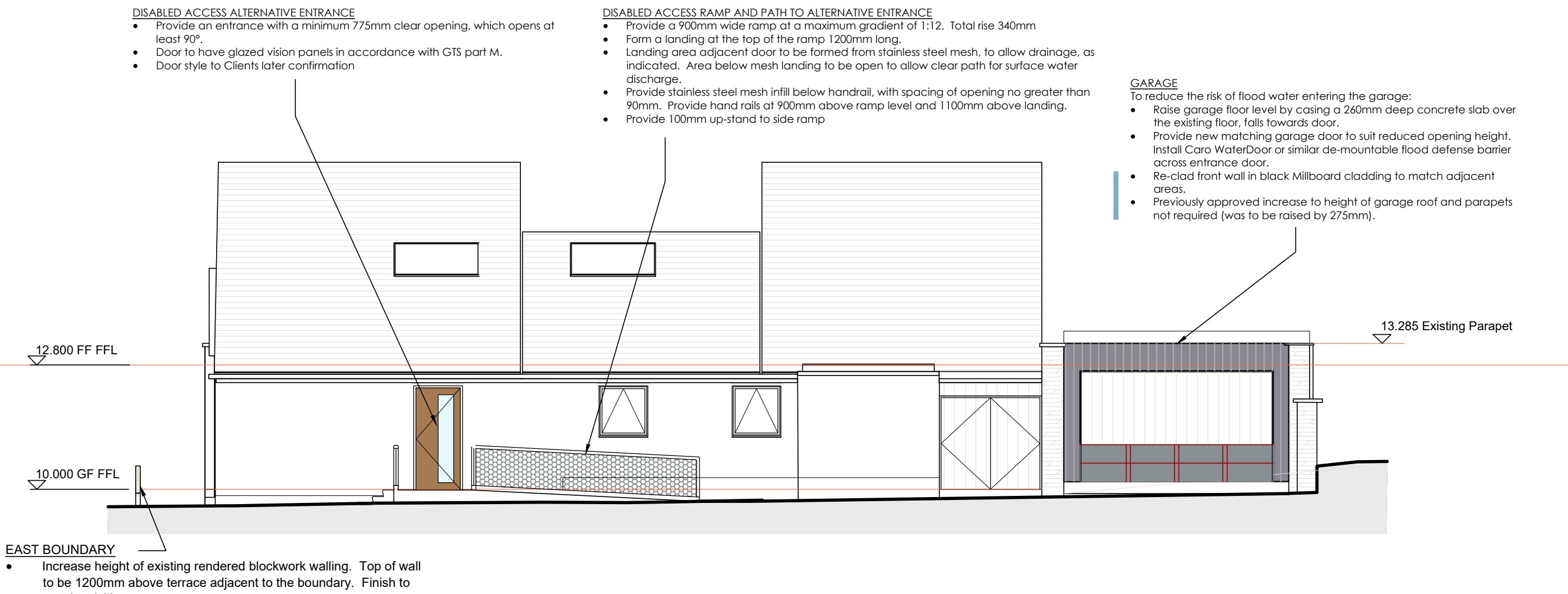

**NORTH ELEVATION - Viewed from within site**  
Scale 1:100 @ A1

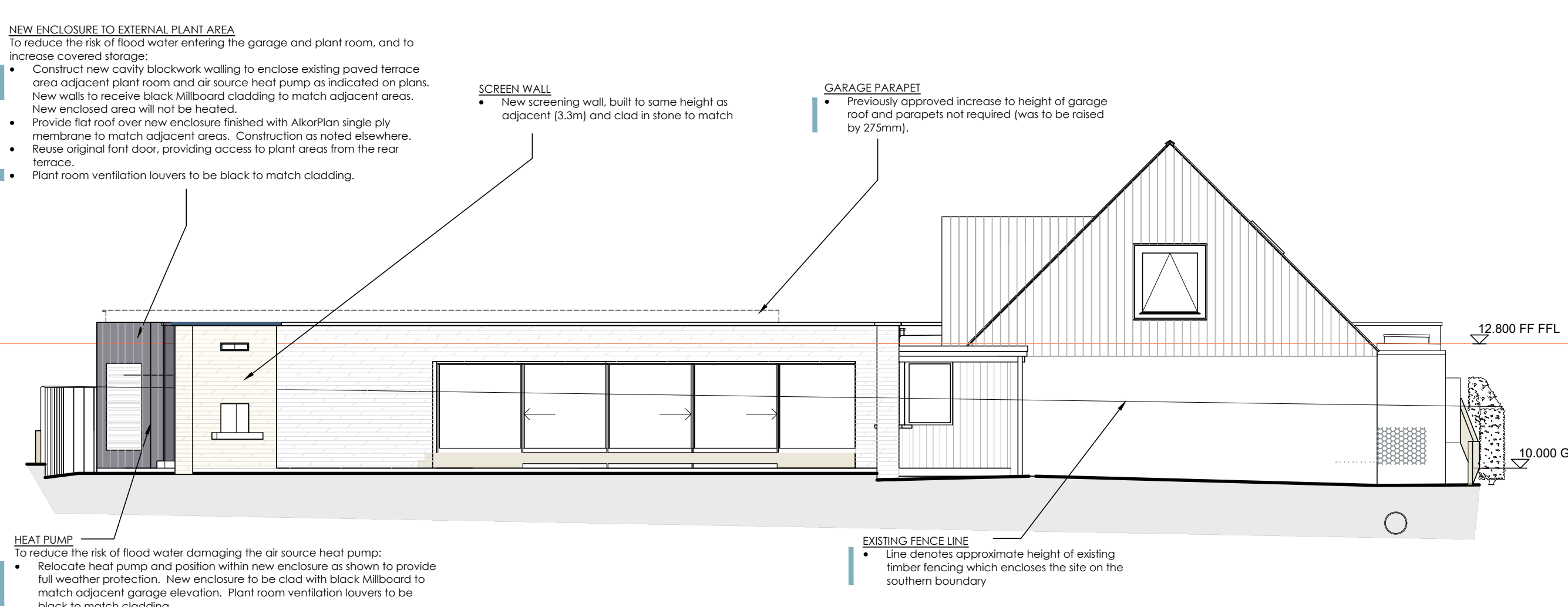

**EAST ELEVATION - Viewed from within site**  
Scale 1:100 @ A1

**Copyright**  
The Copyright of this drawing is the property of the Architects and may not be reproduced without their written permission.

**Important Note:**  
Figured Dimensions where shown should be used in all circumstances. Where no dimensions exist or if any discrepancies are found report to Architects.  
DO NOT scale from electronic or hard copy drawings.  
Electronic files must be checked against a hardcopy of the drawing.  
The Contractor must check all dimensions & levels on site and any discrepancies found, reported to the Architects.  
The information shown on the drawing should be referred to for architectural design only. Civil, Structural, Building Services and other specialist information shown on this drawing is notional and for indicative purposes only. Refer to specialist/consultant drawings.

**Digimap Ref: 29**  
**Status**  
**Planning**

Revisions		
A	Jan 2019	AWR
B	Oct 2020	AWR



**project**  
Alterations at Bellagio  
Rue De La Rocque Poisson  
St Peters, Guernsey  
For  
Mr J Langmead

**title**  
Access and flood  
mitigation alterations – Elevations  
**scale** 1:100 @ A1  
**date** October 2018 **drawn** AWR/CE

**drawing number** A1832 – 12  
**revision** B

Lovell Ozanne & Partners Ltd, Chartered Architects and Surveyors  
Island House, Grande Rue, St Martin, Guernsey, GY4 6RU  
Tel 01481 235397 Fax 01481 237740  
E-Mail admin@lovellozanne.com Web www.lovellozanne.com