

NOTES  
 THE CONTRACTOR & HIS SUB-CONTRACTORS ARE TO VERIFY ALL DIMENSIONS ON SITE BEFORE MAKING SHOP DRAWINGS OR COMMENCING MANUFACTURE  
**THIS DRAWING IS COPYRIGHT**

The Commercial Arcade

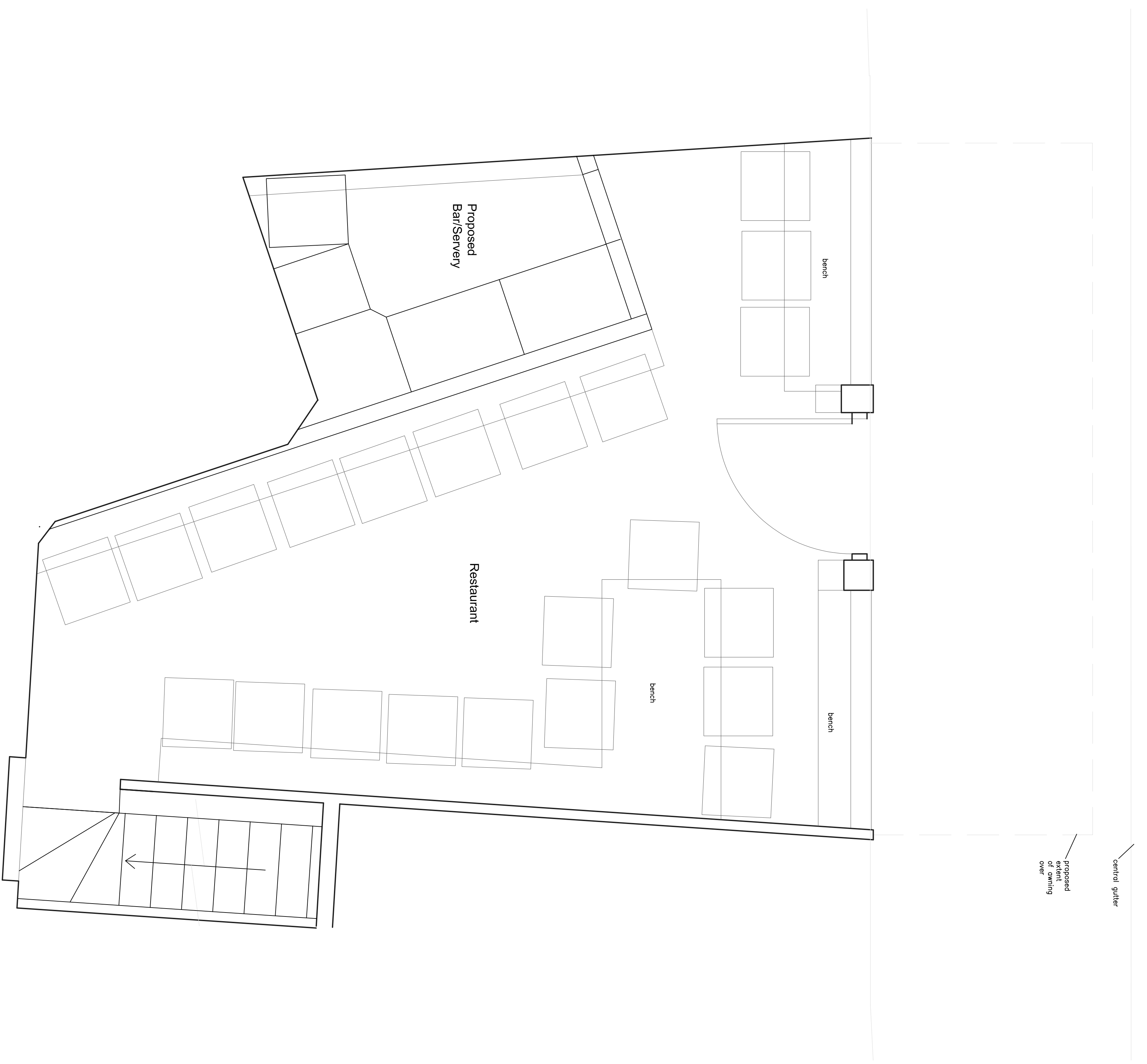

Proposed Ground Floor Plan 1:20



CRESWELL, CUTLER & DYKE  
 Grosvenor, Cuttle & Dyke Limited  
 Trafalgar House, Kent Road, St. Peter Port  
 St. Helier, Jersey, JE2 3RQ  
 Tel: 01481 726461 Fax: 01481 726998  
 Email: mail@ccd-architects.com Web: www.ccd-architects.com

Scale:	1:20@A1	Date:	Nov 2020
Job No.:	3652	Orig No.:	04

Revisions  
 Proposed Refurbishment of Oodles  
 4 Commercial Arcade  
 St Peter Port  
 for Mr. S Jarrold  
 Sketch Scheme  
 Proposed Ground Floor Plan