

COPYRIGHT

A7 Design Limited **DO NOT GIVE CONSENT** to photograph, photocopy or copy by any other means, the content included within this drawing whether in full or in part without a separate permission from the author. In accordance with the copyright (Bailiwick of Guernsey) Ordinance, 2005 - The copyright of ALL information remains the intellectual property of A7 Design Limited.

NOTES

Figured dimensions are to be used in preference to scaled dimensions. Developers / Contractors **MUST CHECK ALL** dimensions and levels on site and any discrepancies must be reported to A7 Design Limited. If in doubt consult A7 Design Limited.

AMENDMENTS

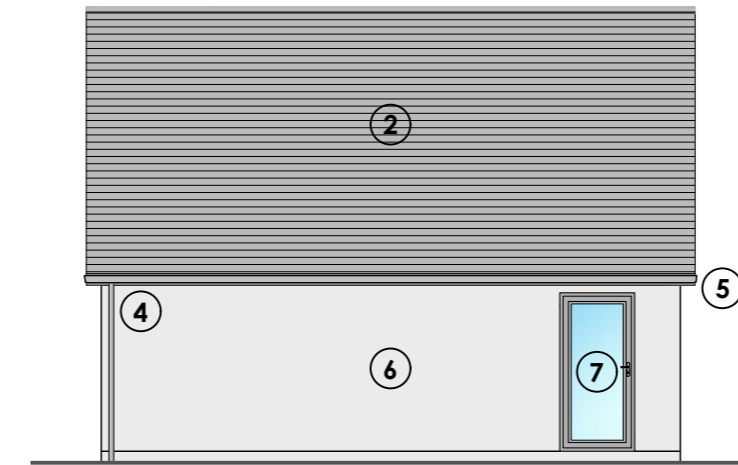

North Elevation 1:100

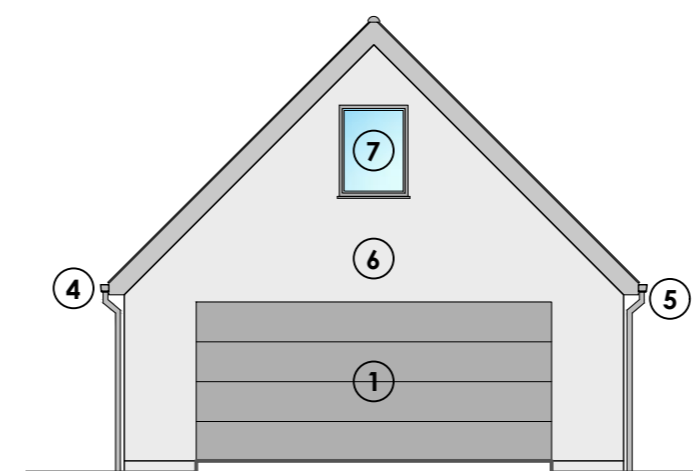

East Elevation 1:100

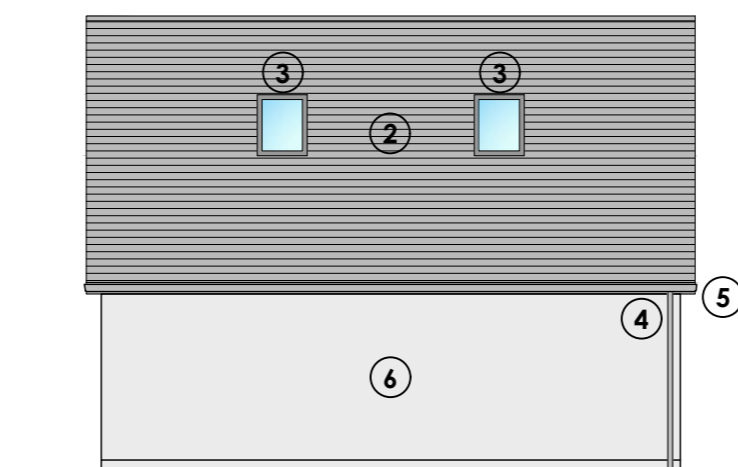

South Elevation 1:100

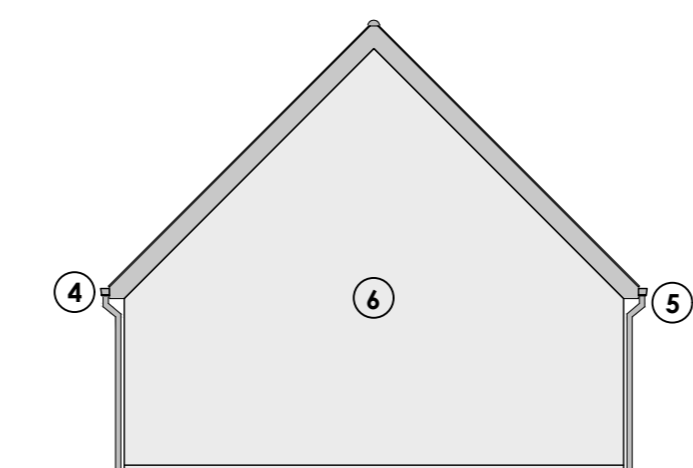

West Elevation 1:100

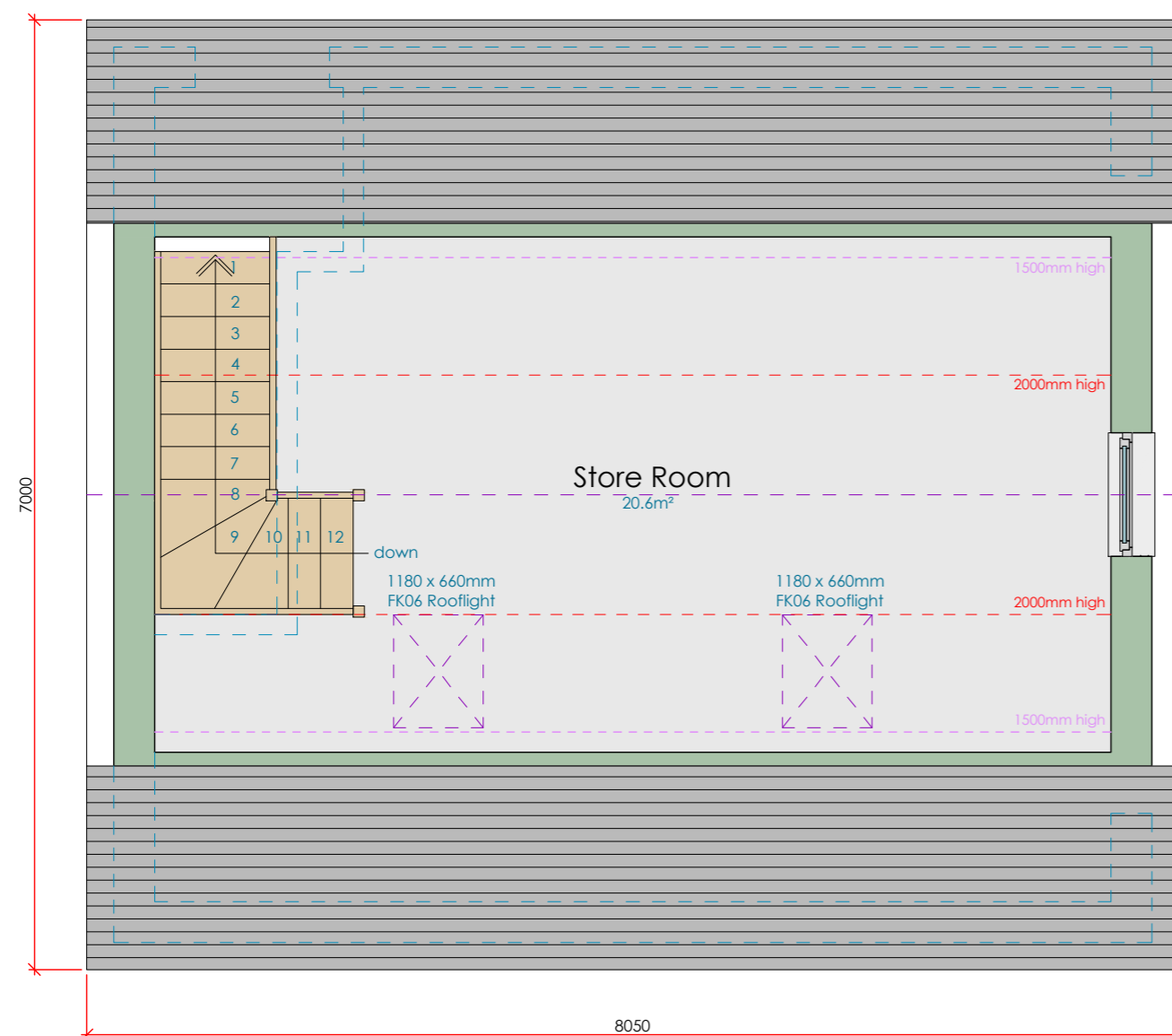

First Floor Plan 1:50

Materials

- 1 Electrically operated double garage door
- 2 Blue / black natural slate covering to pitched roof
- 3 660 x 1180mm pitched rooflights
- 4 White upvc gutters & downpipes
- 5 White upvc fascias & soffits
- 6 Silicone based external render system to external walls
- 7 Double glazed white upvc door and window

A7 DESIGN / **A7 DESIGN LIMITED.** Registration No. 56840
 Registered Address:
 Southside House
 South Quay
 St. Sampsons
 Guernsey GY2 4QH
 WWW.A7DESIGN.CO.UK 01481 248330 admin@a7design.co.uk

Project Description
Proposed Double Garage

Site Location
Lucksall (East)
Chez Boyd
Les Amarreurs Road
Vale
GY3 5SH
Client
Mr P. Boyd

Cadastre Ref.
C010480000

Drawn By
P. De La Mare

Date
January 2021

Drawing Status
For Approval

Scale
1:50 & 1:100
@ A2

Drawing Title
First Floor Plan & Elevations

Drawing Type
Planning

Client Ref. 703-P2 **Drawing Ref.** PD/02 **Revision** -