

REVISION

REV.	DATE	DESCRIPTION	SIG.

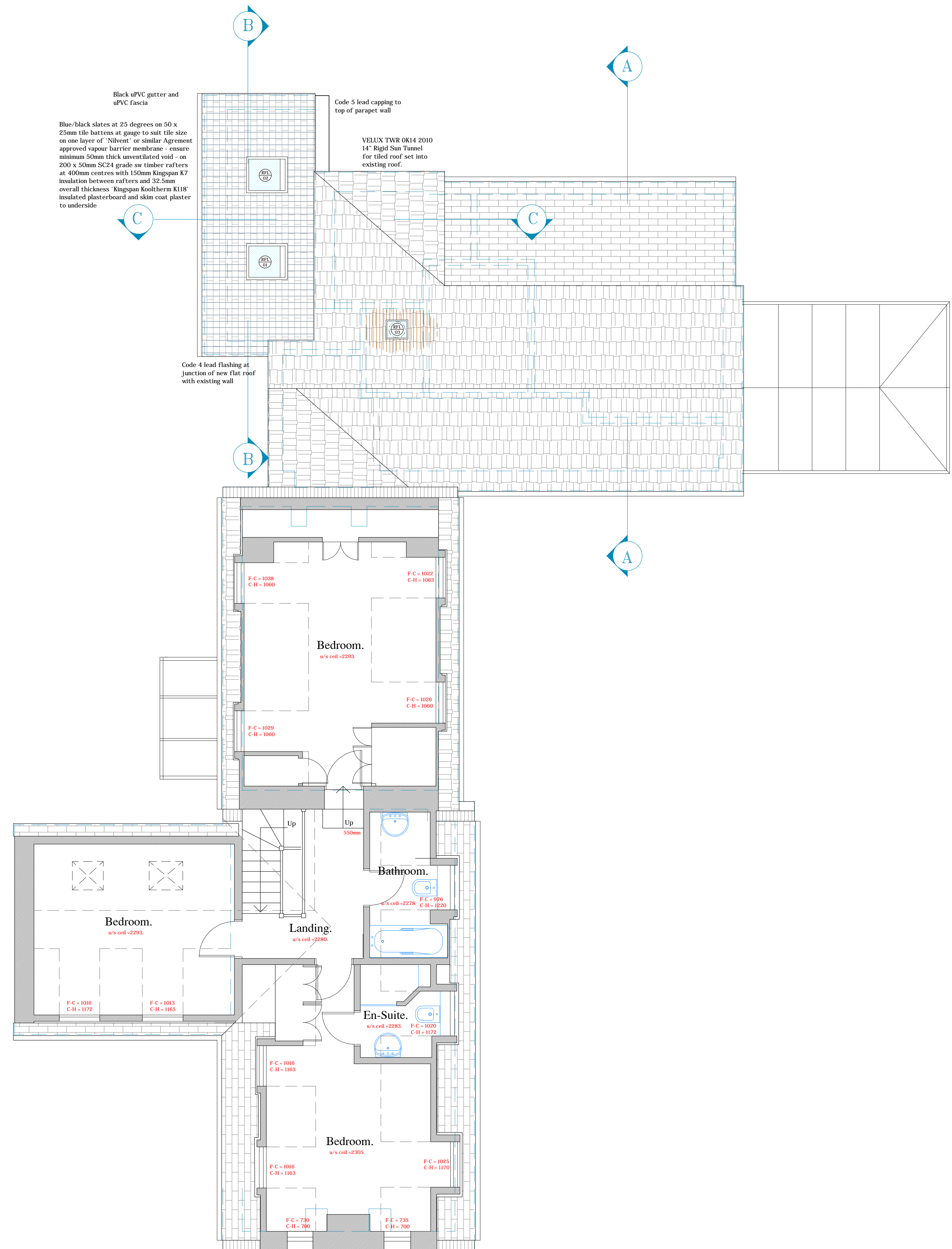

This drawing is to be read in-conjunction with drawing No's: 1412-WD-01, 02, 04, 05, 06, 07 & 08. .

**DIRECT ARCHITECTURAL SOLUTIONS**

CHARTERED SURVEYOR - ARCHITECTURAL TECHNOLOGIST - PROJECT MANAGEMENT  
 BRISE DE MAIR, RUE DU GAINS, TEL - OFFICE +44 (0)1481 266311.  
 TORTEVAL, GUERNSEY, GYB DPJ. FAXSIMILE +44 (0)1481 266322.

PROJECT **Extension and Alterations to 'Forest Lodge', Les Ruettes, St Andrews, Guernsey, GY6 8UG.**

CLIENT **Mr. & Mrs. D. Meeks.**

DRAWING **Working Drawing - First Floor Plan**

SCALE **1:50.** DRAWN *Carl and J.B.* DATE **16th December 2020.**

DRAWING NO. **1412-WD-03.** REVISION

**First Floor Plan.**  
Scale - 1:50.

