

THE COPYRIGHT OF THIS DRAWING IS THE PROPERTY OF DIRECT ARCHITECTURAL SOLUTIONS LTD.

DIMENSIONS WHERE APPLICABLE TO BE CHECKED ON SITE PRIOR TO WORKS COMMENCING

REVISION

REV.	DATE	DESCRIPTION	SIG.

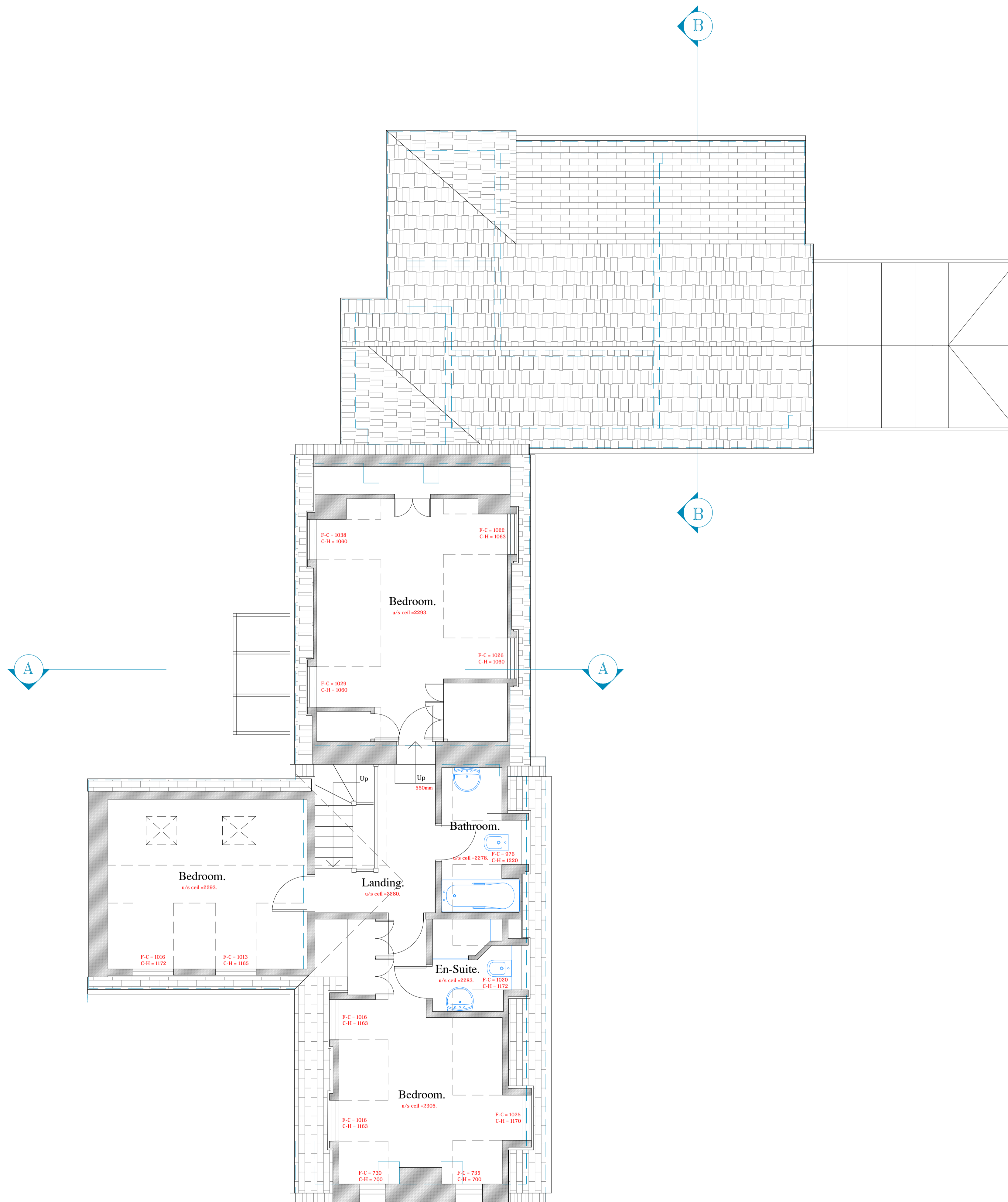

This drawing is to be read in-conjunction with drawing No's: 1412-SV-01, 02, 04 & 05.

DIRECT ARCHITECTURAL SOLUTIONS

CHARTERED SURVEYOR · ARCHITECTURAL TECHNOLOGIST · PROJECT MANAGEMENT
 BRISE DE MAIR, RUE DU GAINS, TEL · OFFICE +44 (0)1481 266311.
 TORTEVAL, GUERNSEY, GY8 0PJ. FAXSIMILE +44 (0)1481 266322.

PROJECT **Extension and Alterations to 'Forest Lodge',
 Les Ruettes, St Andrews, Guernsey, GY6 8UG.**

CLIENT **Mr. & Mrs. D. Meeks.**

DRAWING **Survey Drawing - First Floor Plan.**

SCALE **1:50.** DRAWN *Carl and JB.* DATE **7th December 2020.**

DRAWING NO. **1412-SV-03.** REVISION

First Floor Plan.
 Scale - 1:50.

