

DIMENSIONS  
ALL DIMENSIONS WHERE APPLICABLE TO BE  
CHECKED ON SITE PRIOR TO WORKS COMMENCING

REVISION

REV.	DATE	DESCRIPTION	SIG.
A	07/01/21	Section C-C & Details X & Y updated with Sika manufacturers details	

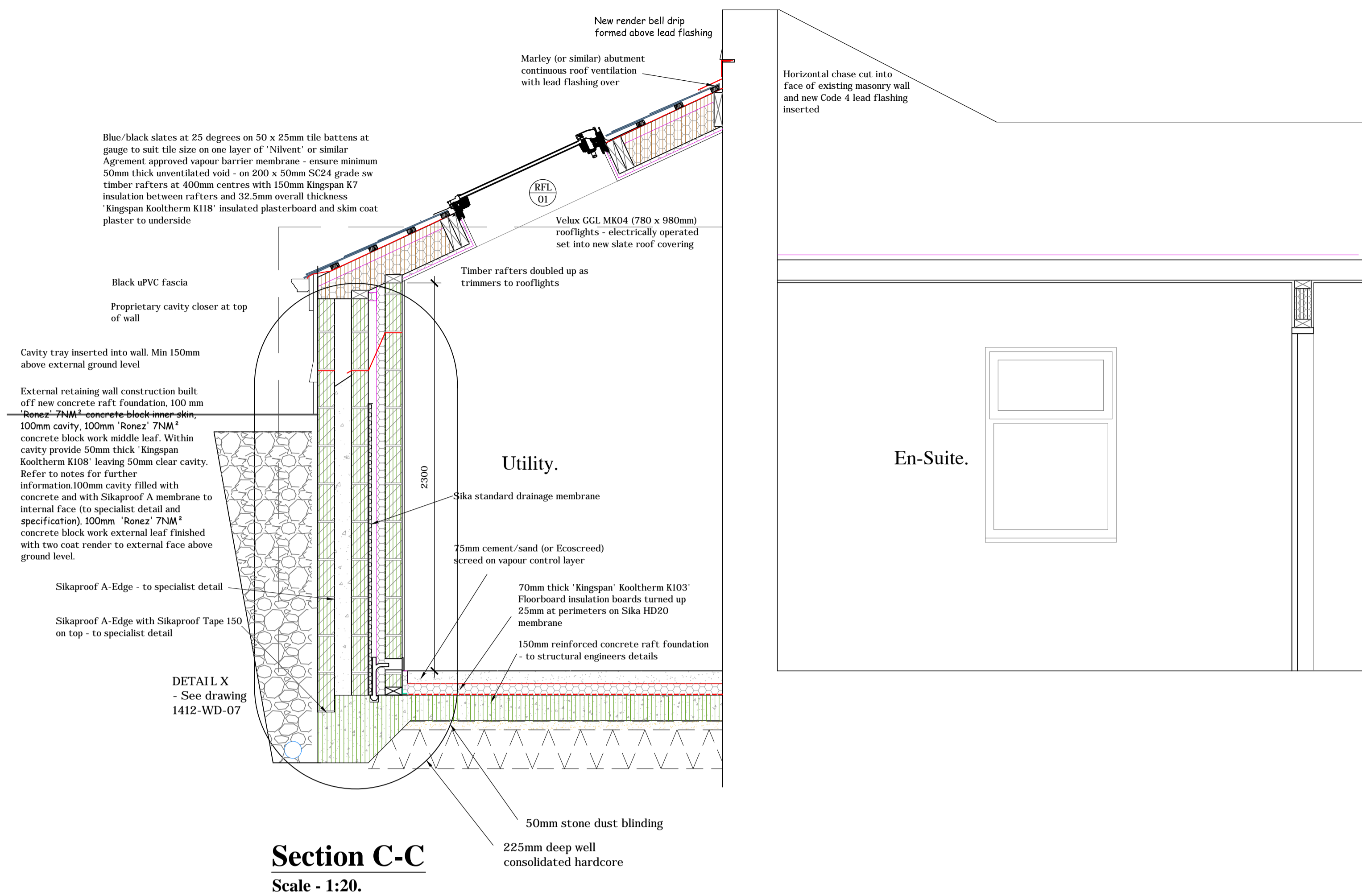

**Section C-C**  
Scale - 1:20.

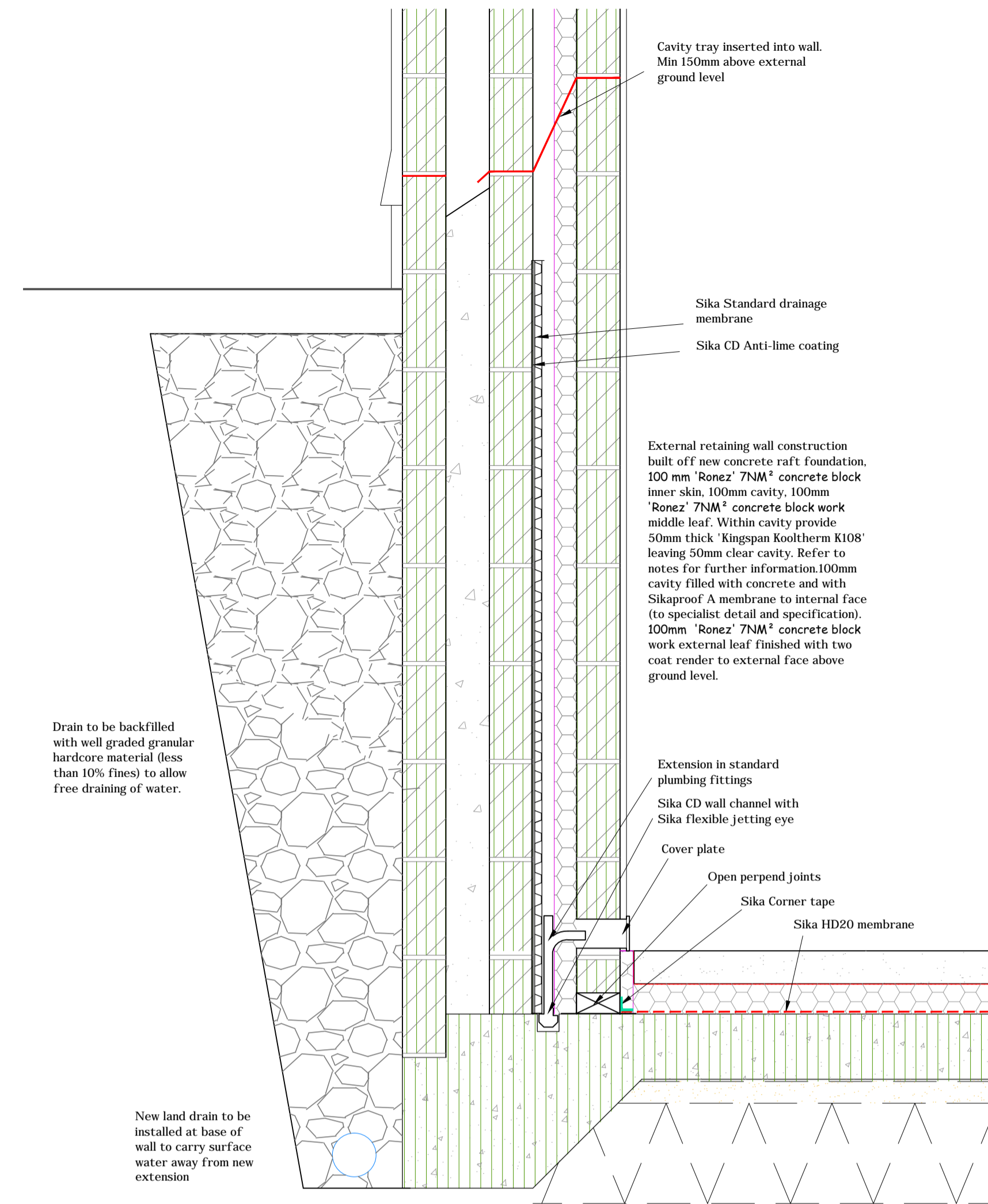

**Detail X**  
Scale - 1:10.

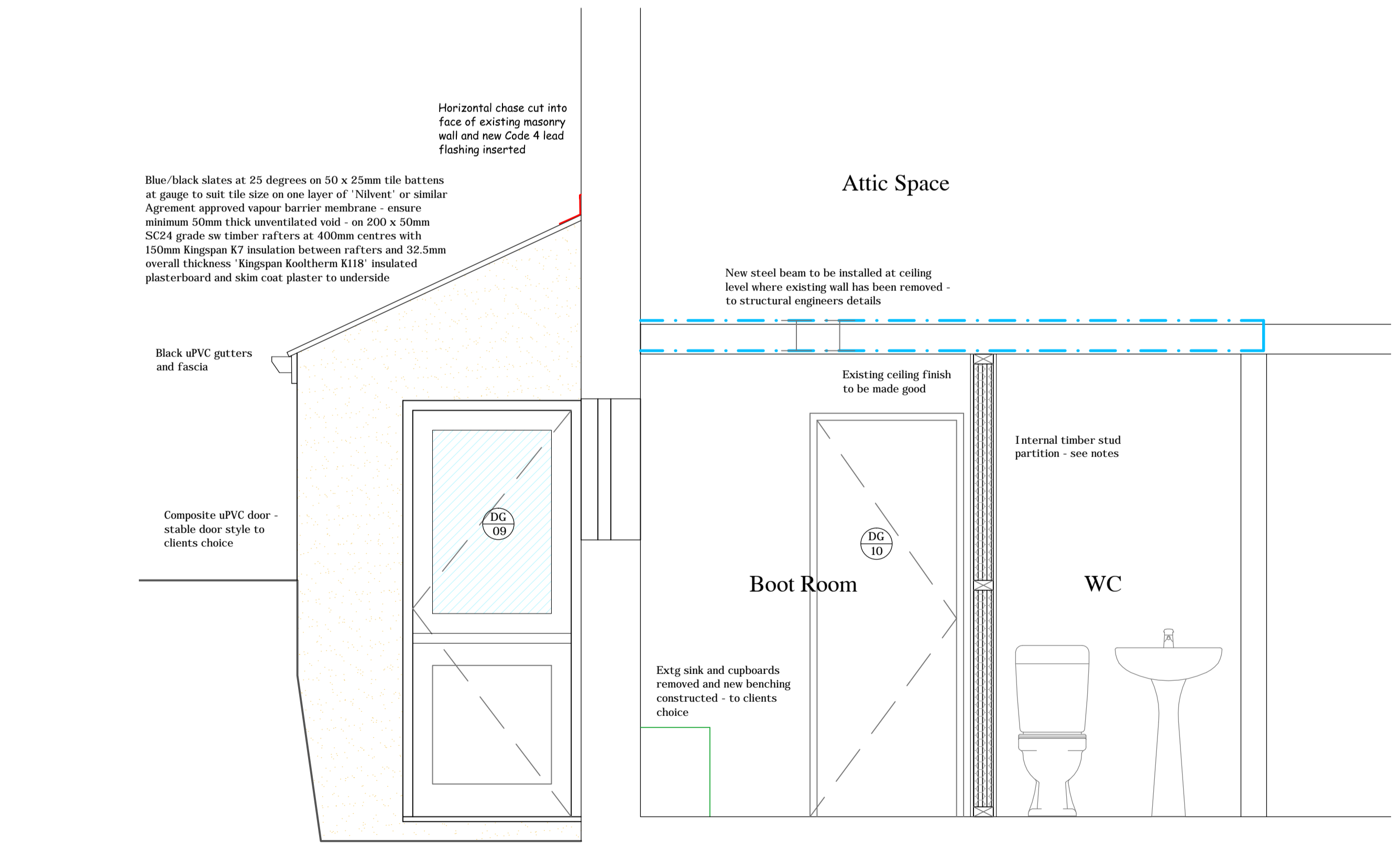

**Section D-D**  
Scale - 1:20.

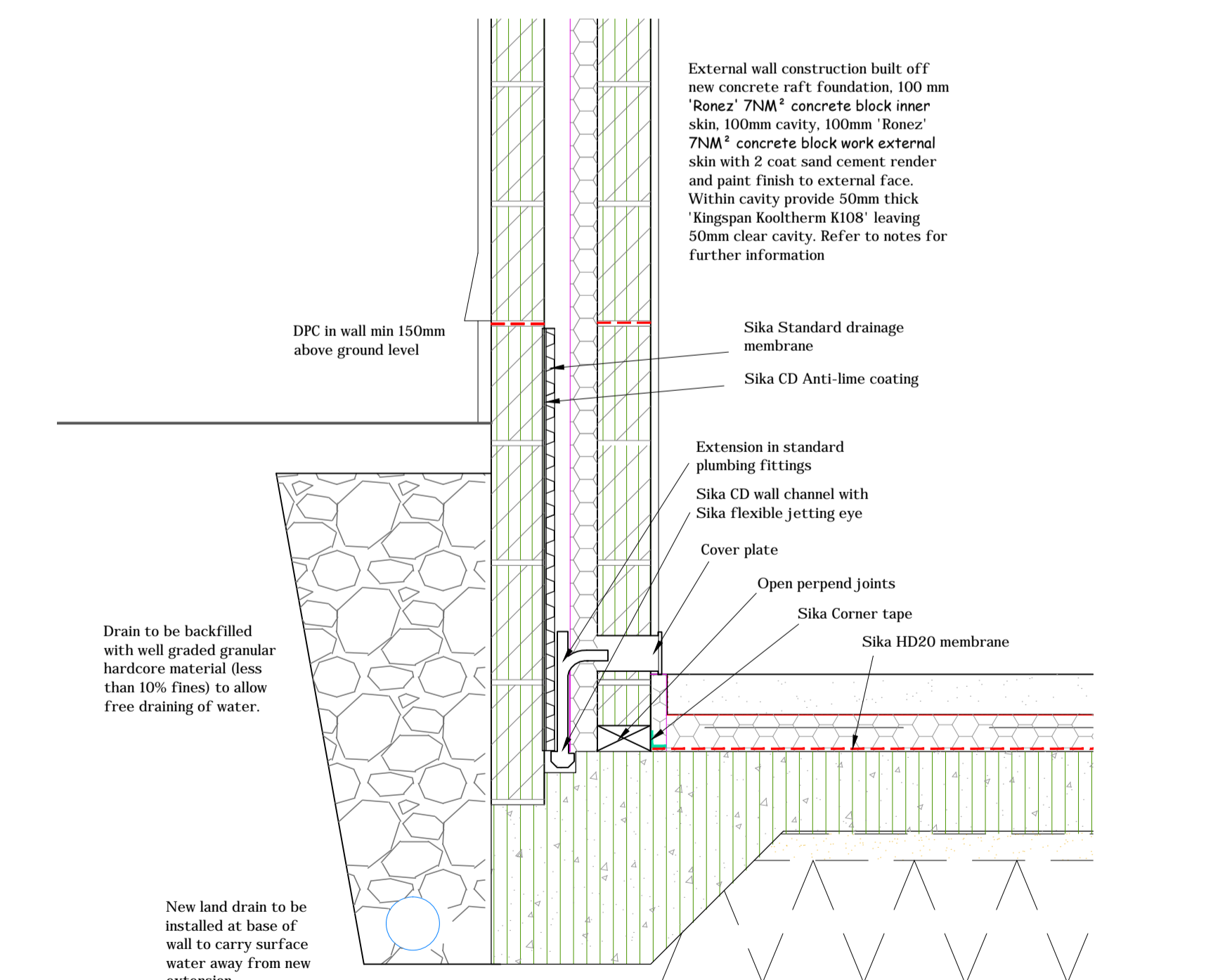

**Detail Y**  
Scale - 1:10.

This drawing is to be read in-conjunction with drawing No's: 1412-WD-01, 02, 03, 04, 05, 06A & 08A.

**DIRECT ARCHITECTURAL SOLUTIONS**  
CHARTERED SURVEYOR - ARCHITECTURAL TECHNOLOGIST - PROJECT MANAGEMENT  
BRISE DE MAIR, RUE DU GAINS, TEL - OFFICE +44 (0)1481 266311, TORTEVAL, GUERNSEY, GY8 DPJ. FAXSIMILE +44 (0)1481 266322.

PROJECT **Extension and Alterations to 'Forest Lodge', Les Ruettes, St Andrews, Guernsey, GY6 8UG.**

CLIENT **Mr. & Mrs. D. Meeks.**

DRAWING **Working Drawing - Section C-C, D-D & Details.**

SCALE **1:10 and 1:20.** DRAWN *Carl and J.B.* DATE **16th December 2020.**

DRAWING NO. **1412-WD-07** REVISION **A.**