

THIS DRAWING IS COPYRIGHT

This document and its design content is copyright ©. It shall be read in conjunction with all other associated project information including models, specifications, schedules and related consultants documents. Do not scale from documents. All dimensions to be checked on site. Immediately report any discrepancies, errors or omissions on this document to the Originator. If in doubt ASK.

100mm at original scale

ASBESTOS CONTAINING MATERIALS  
Due to age and type of building Asbestos Containing Materials may be present. Contractor to undertake R & D Asbestos survey in areas to have works undertaken to ascertain risk.

THE CONTRACTOR & HIS SUB-CONTRACTORS ARE TO VERIFY ALL DIMENSIONS ON SITE BEFORE MAKING SHOP DRAWINGS OR COMMENCING MANUFACTURE

SETTING OUT OF BUILDING WORKS  
Figured dimensions to be used in preference to scaled dimensions. Structural grid/overall layout to be set out on site 100% prior to the commencement of building operations.

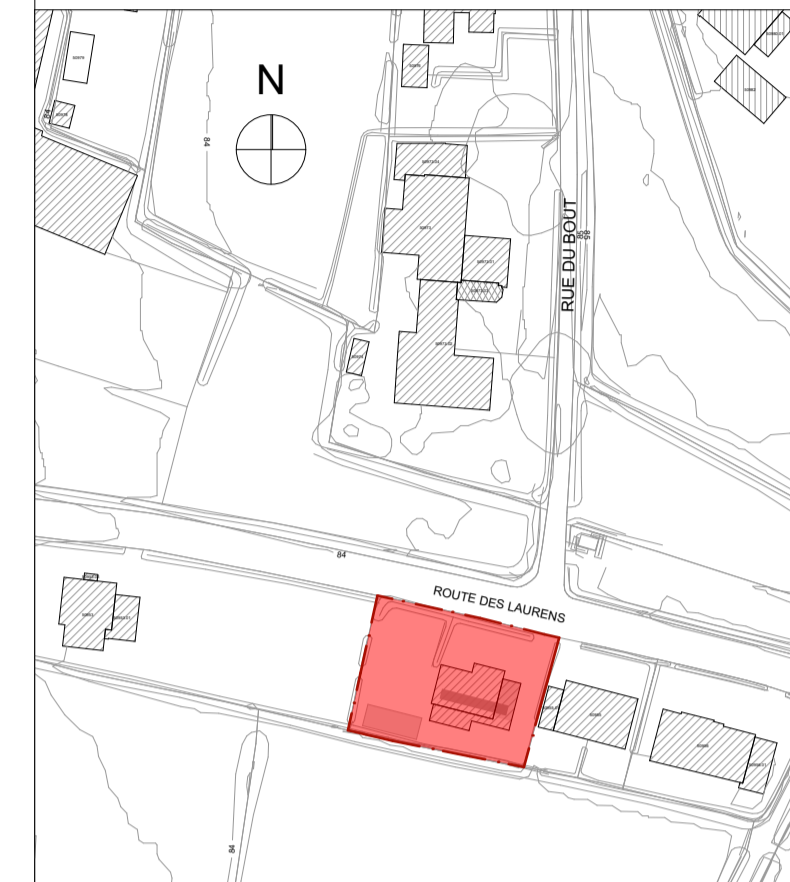

Site Location Plan 1:1250

Portions of this drawing include intellectual property (Digimap) copyright The States of Guernsey 2018 and are used herein by permission.



North Elevation 1:100



West Elevation 1:100



South Elevation 1:100

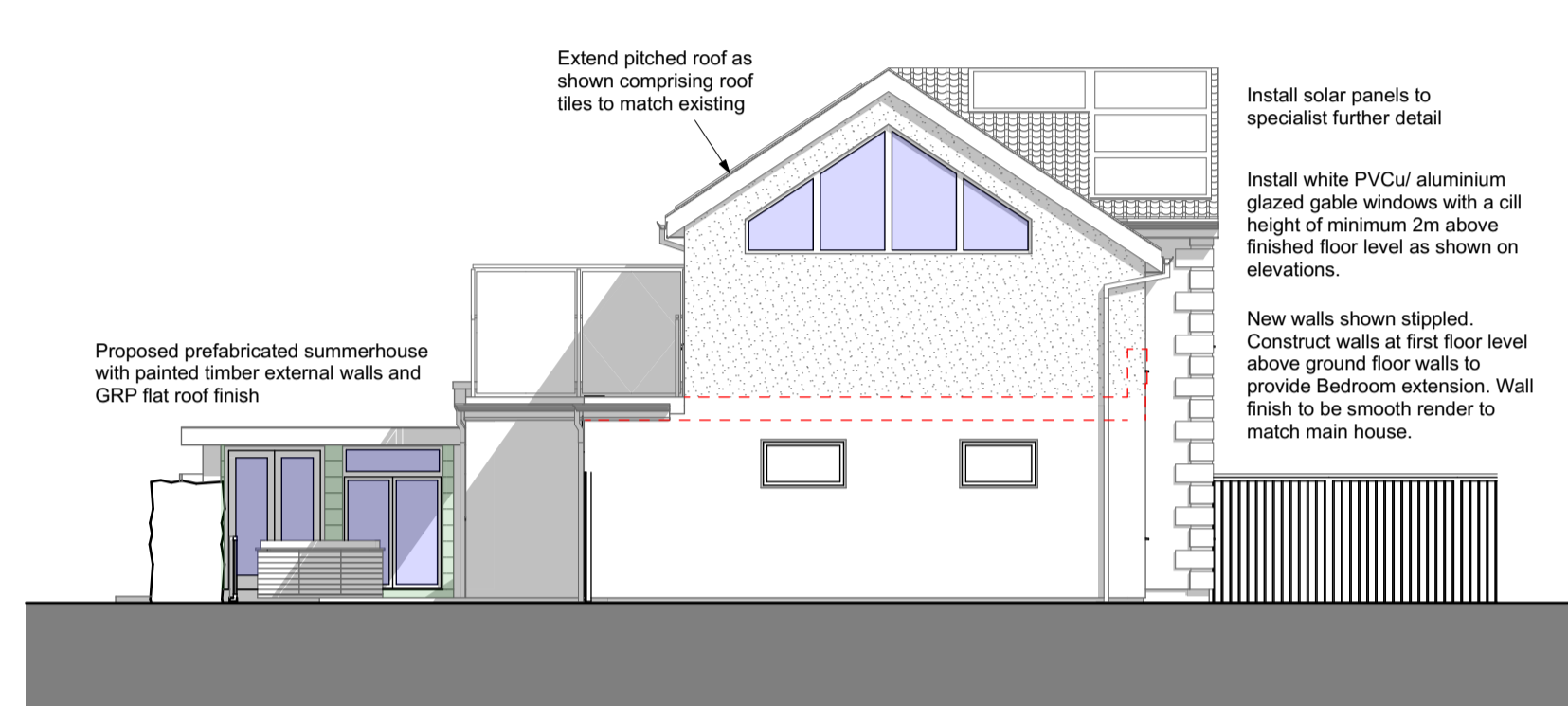

East Elevation 1:100

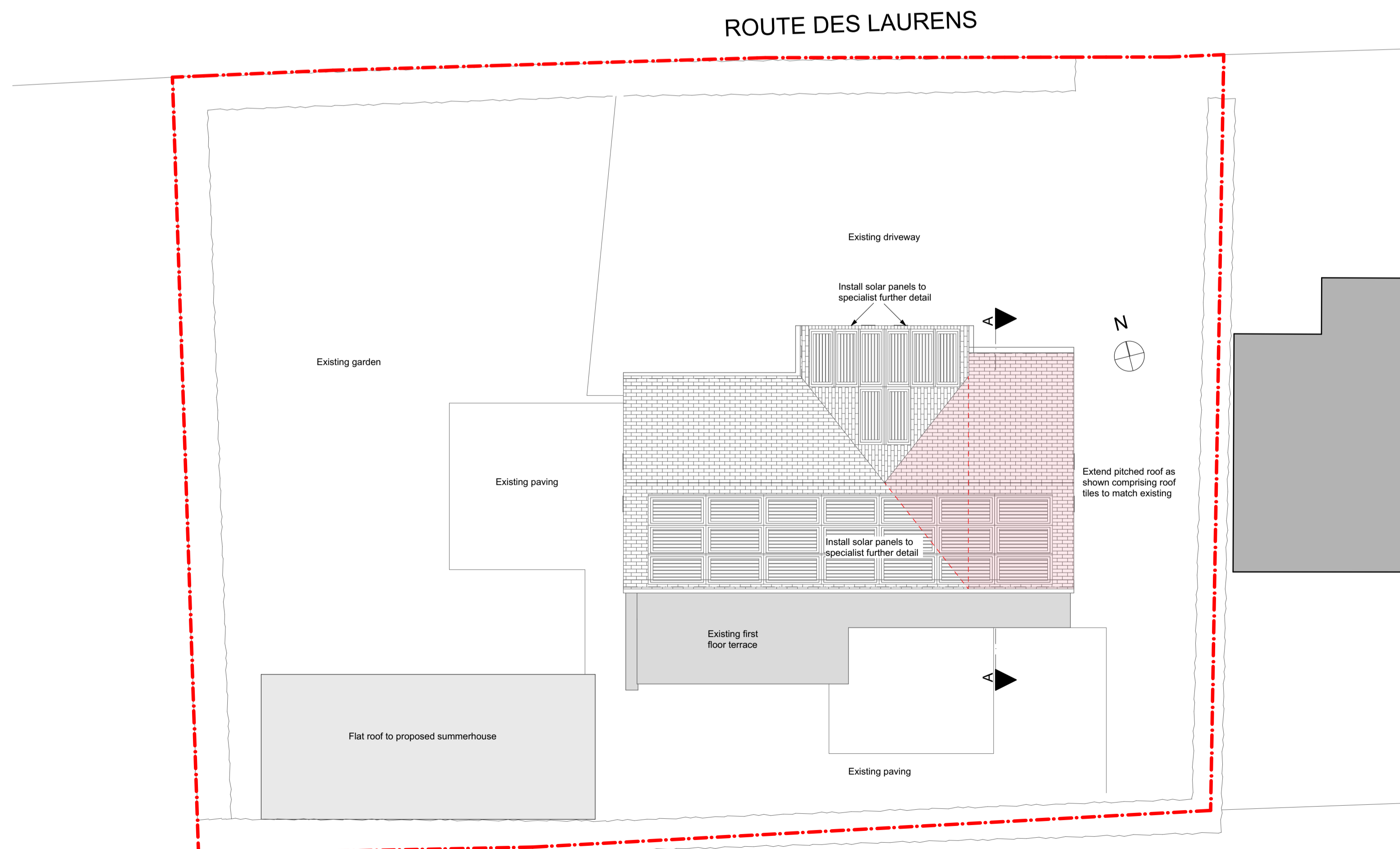

Roof Plan 1:100



3D Visual- Front Elevation



3D Visual- Rear Elevation

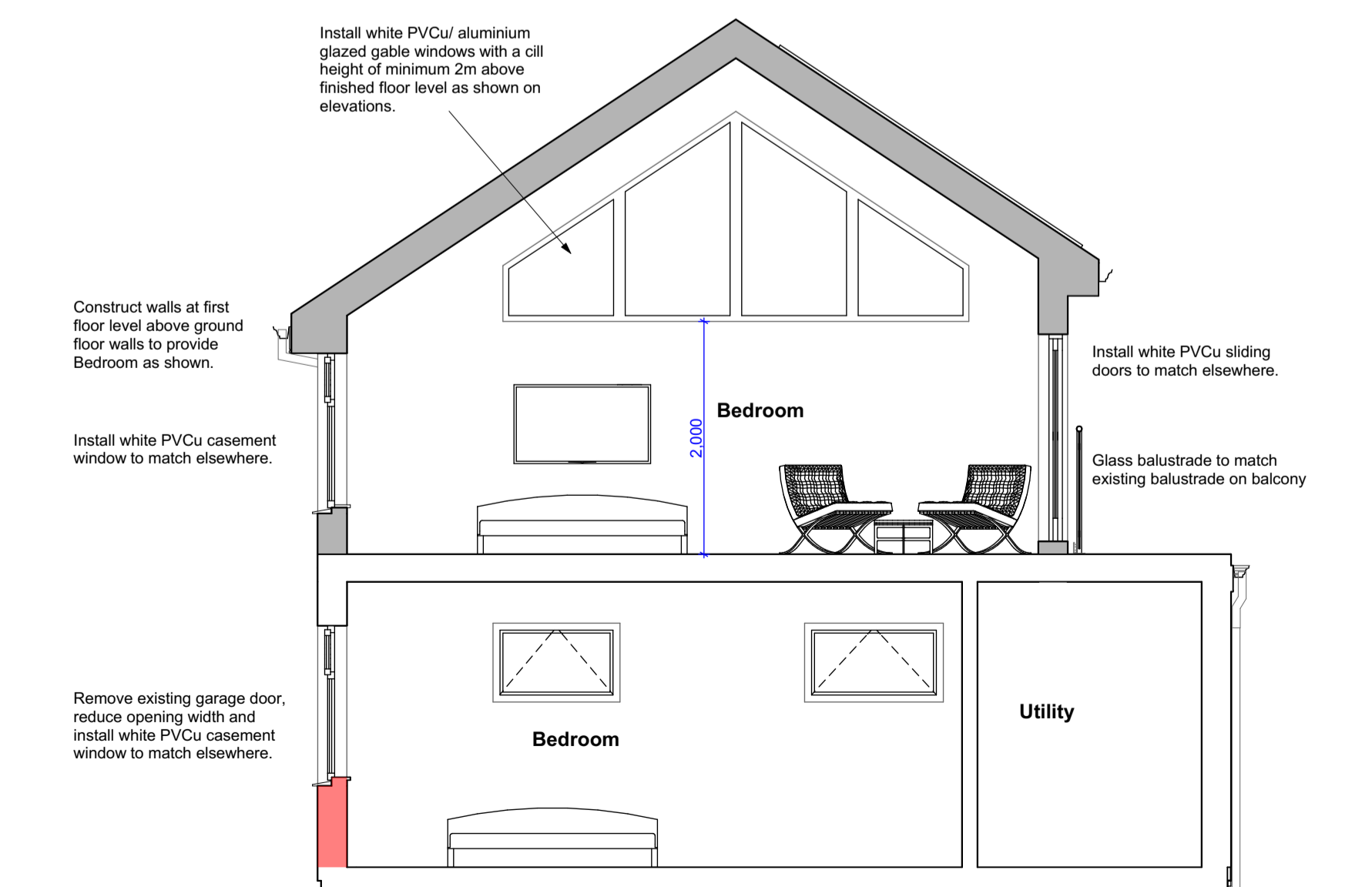

Building Section A-A 1:50

Rev.B Amendments to solar panels. ELC 26-01-21  
Rev.A Amendments as requested by clients. ELC 25-01-21

Purpose of Issue  
PLANNING DRAWINGS Work Stage 03

grey bear  
Chartered Architect

Grey Bear Ltd.  
No 1 Northumberland House, La Roche Road, Vale, Guernsey GY2 5DF  
T: 07911 766 731  
enquiries@greybear.co.uk  
www.greybear.co.uk

Project  
**Tikida**  
Route De Pleinmont, Torteval, Guernsey

Client  
Mr & Mrs Fox

Layout Title  
**Elevations, Section & Roof Plan** ELC  
Drawn by

Drawing Number  
**096-3-003** Revision  
**B**