

Site Location Plan  
Scale 1:2500

Rev A Further variations to approved plans highlighted (green)  
21.01.21

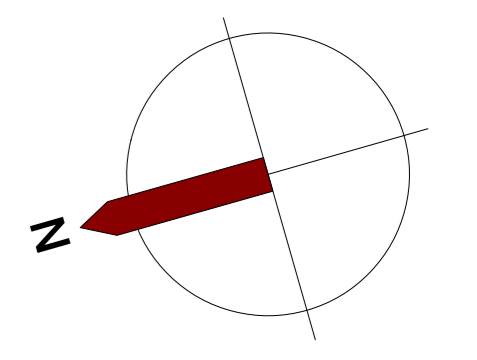

**Proposed Block Plan**

for Mr A M Pates  
Seaward House  
Ravelin Road  
Fort George  
St Peter Port  
Guernsey  
GY1 2SW



Checked by N Chescoe  
July 2020

T 01481 713 137  
nchescoe2@icloud.com

www.chescoecharteredurveyors.com



Regulated By RICS

**Block Plan**  
Scale 1:200



Rev A Variations to plans highlighted, previously approved applications;  
 FULL/2018/2306,  
 FULL/2019/0566,  
 FULL/2019/2269 (pink)  
 01.12.2020

Rev B Further variations to approved plans highlighted (green)  
 21.01.21

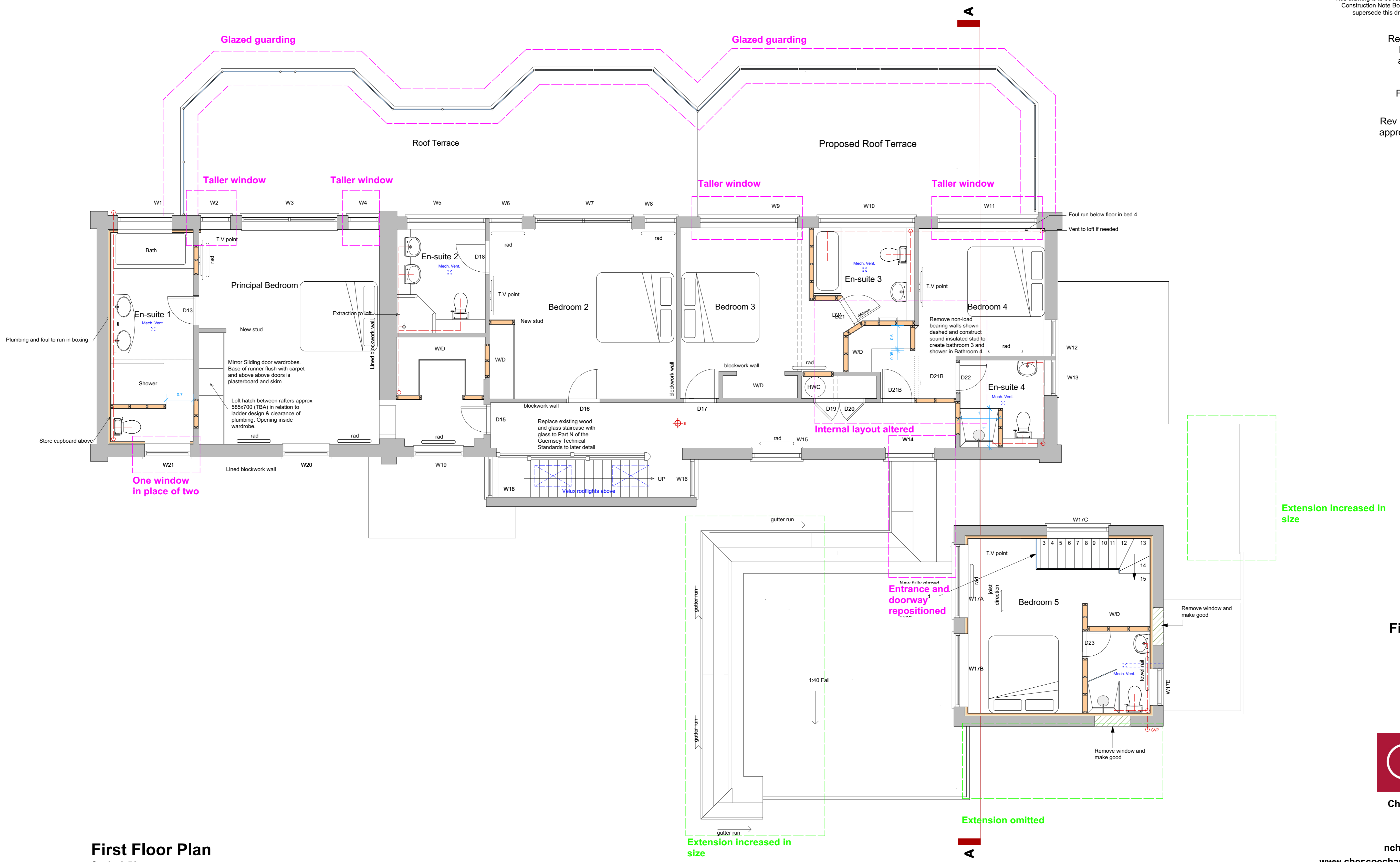

**First Floor Plan**  
 Scale 1:50

**Proposed First Floor Plan**  
 for Mr A M Pates  
 Seaward House  
 Ravelin Road  
 Fort George  
 St Peter Port  
 Guernsey  
 GY1 2SW



Checked by N Chescoe  
 July 2020

T 01481 713 137  
 nchescoe2@icloud.com  
 www.chescoecharteredsurveyors.com



Regulated By RICS

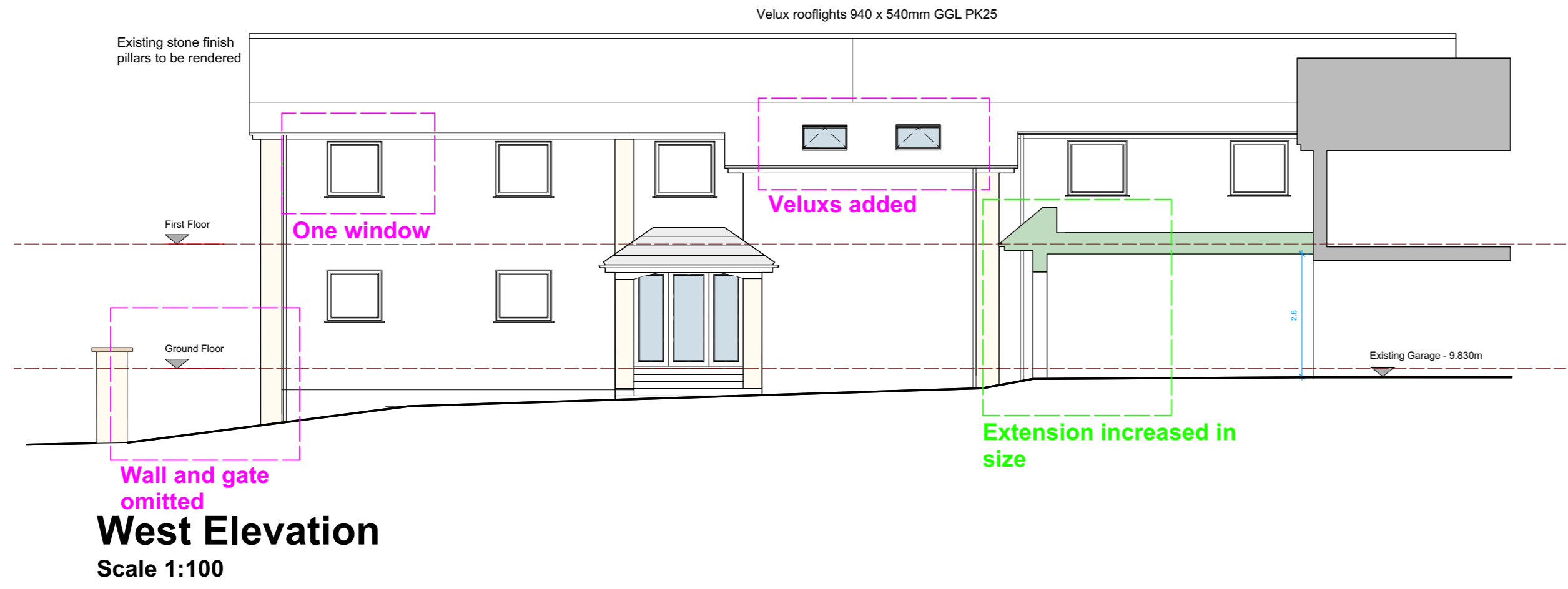

**West Elevation**  
Scale 1:100

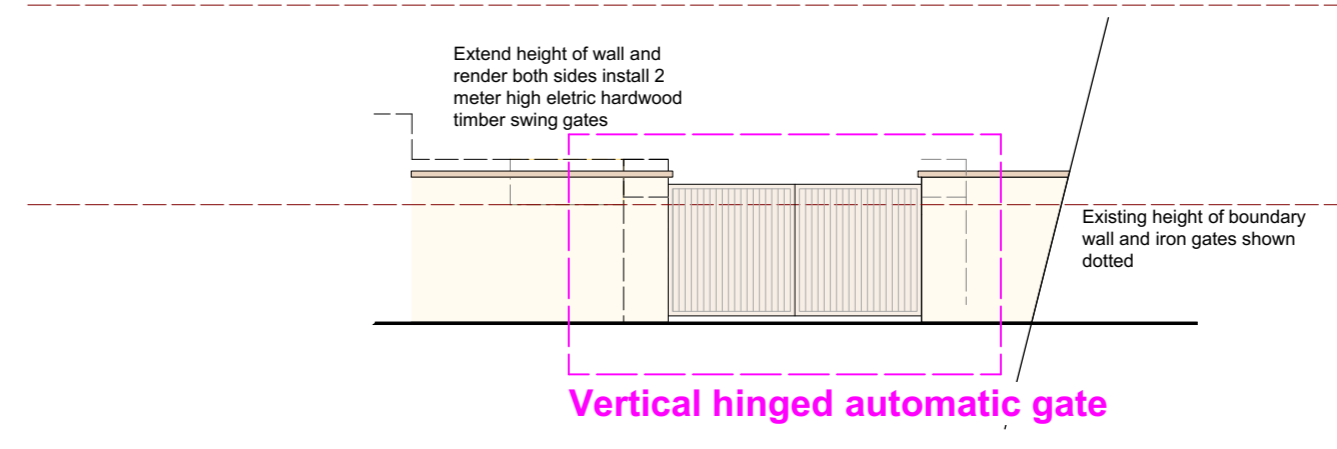

**Entrance Gates Elevation**  
Scale 1:100

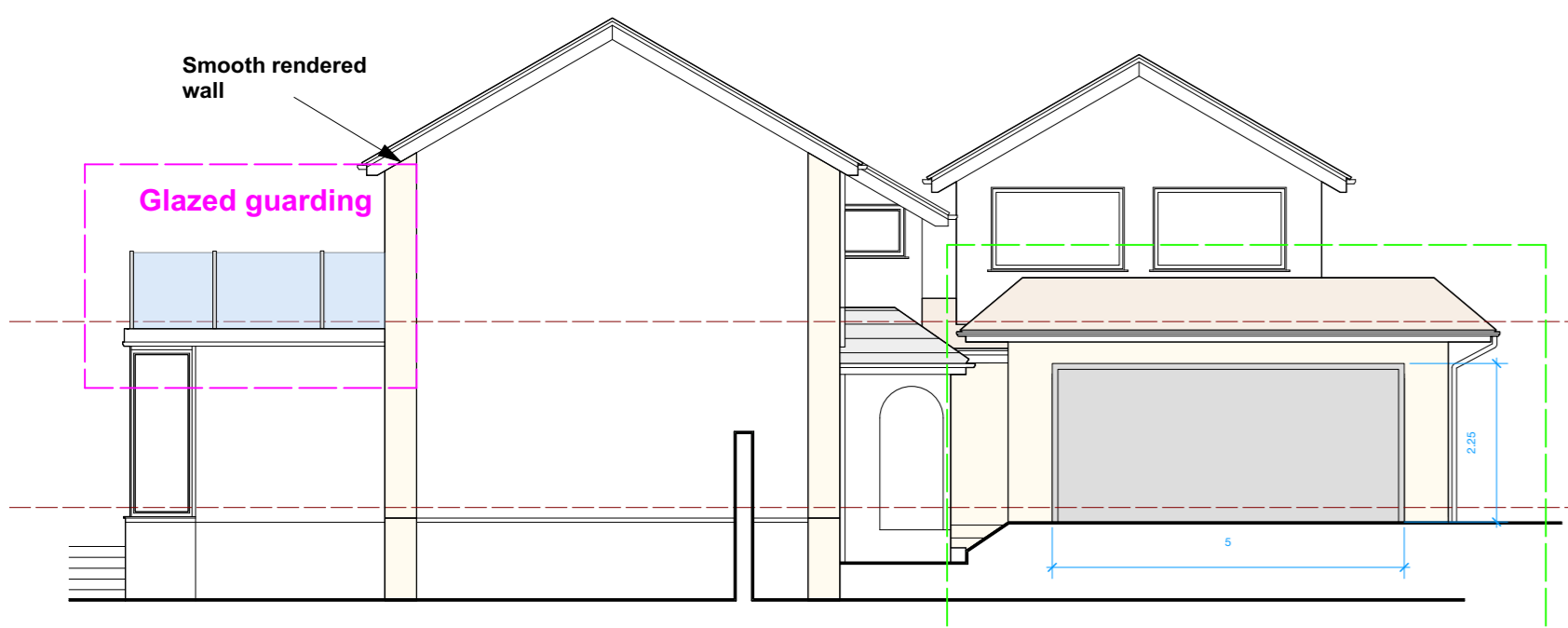

**North Elevation**  
Scale 1:100

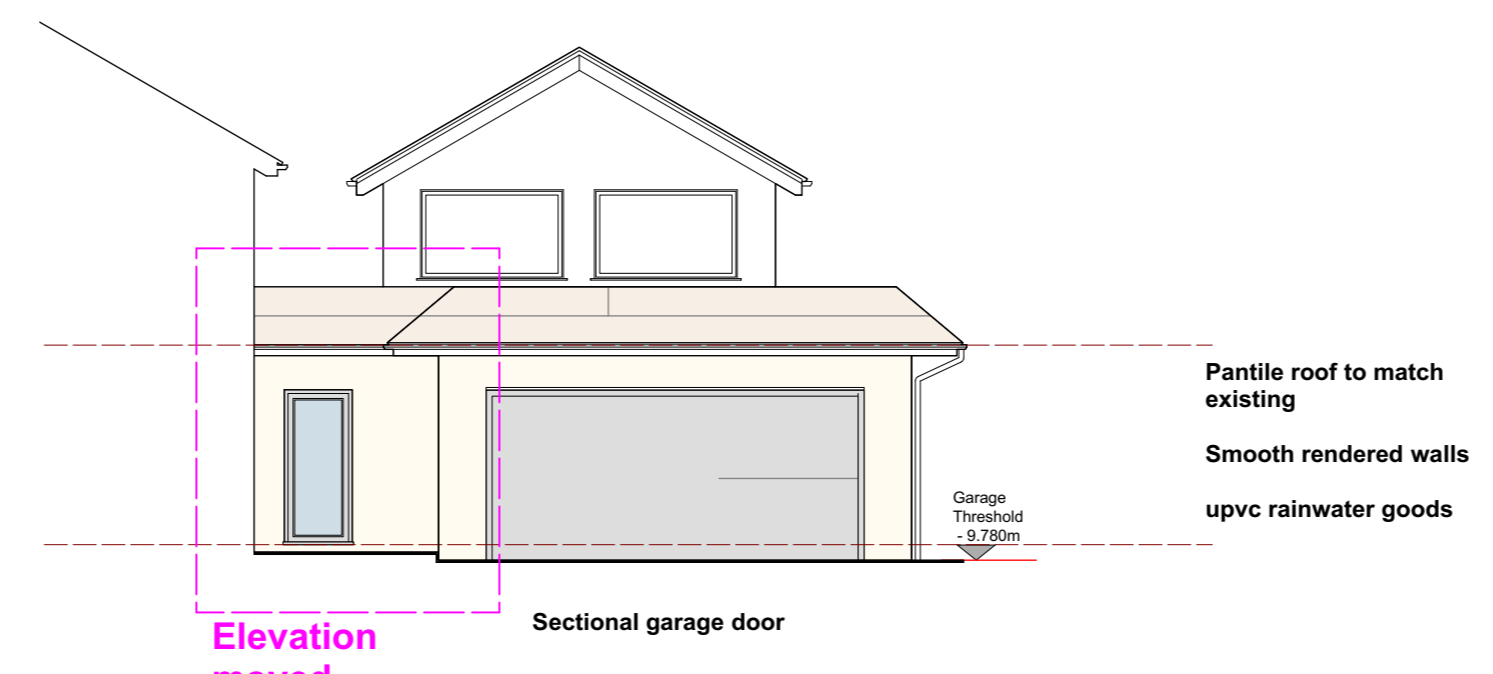

**North Elevation (Garage)**  
Scale 1:100

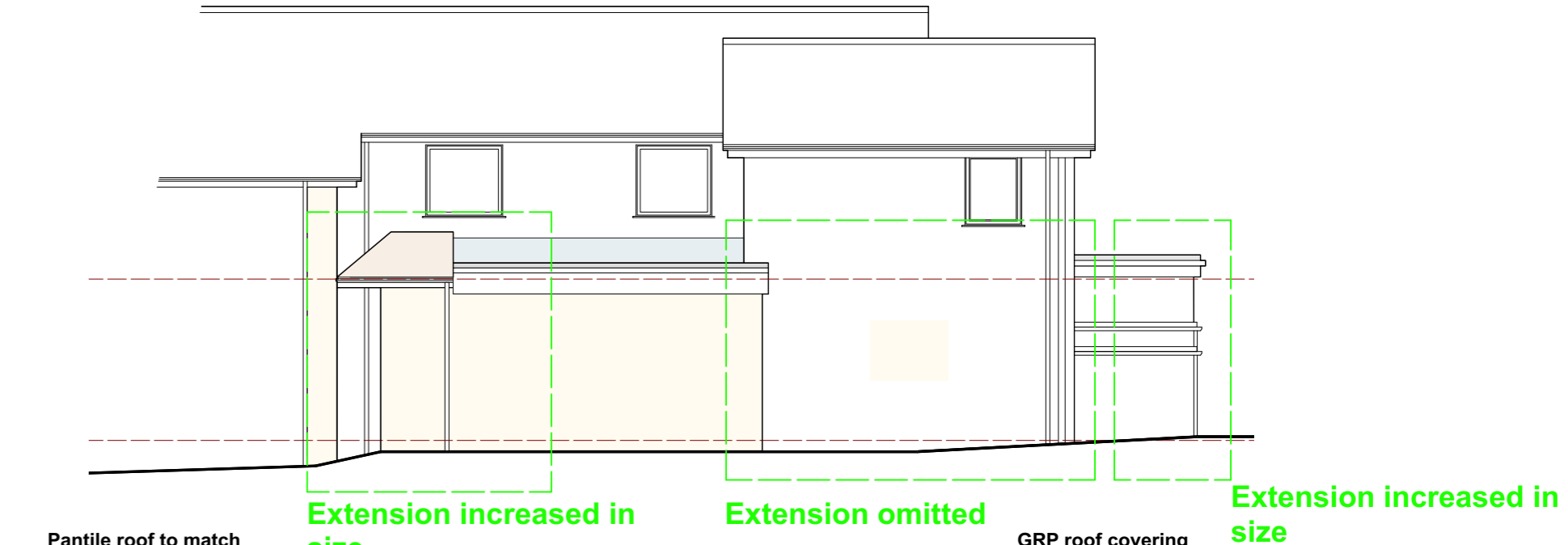

**West Elevation (Garage)**  
Scale 1:100

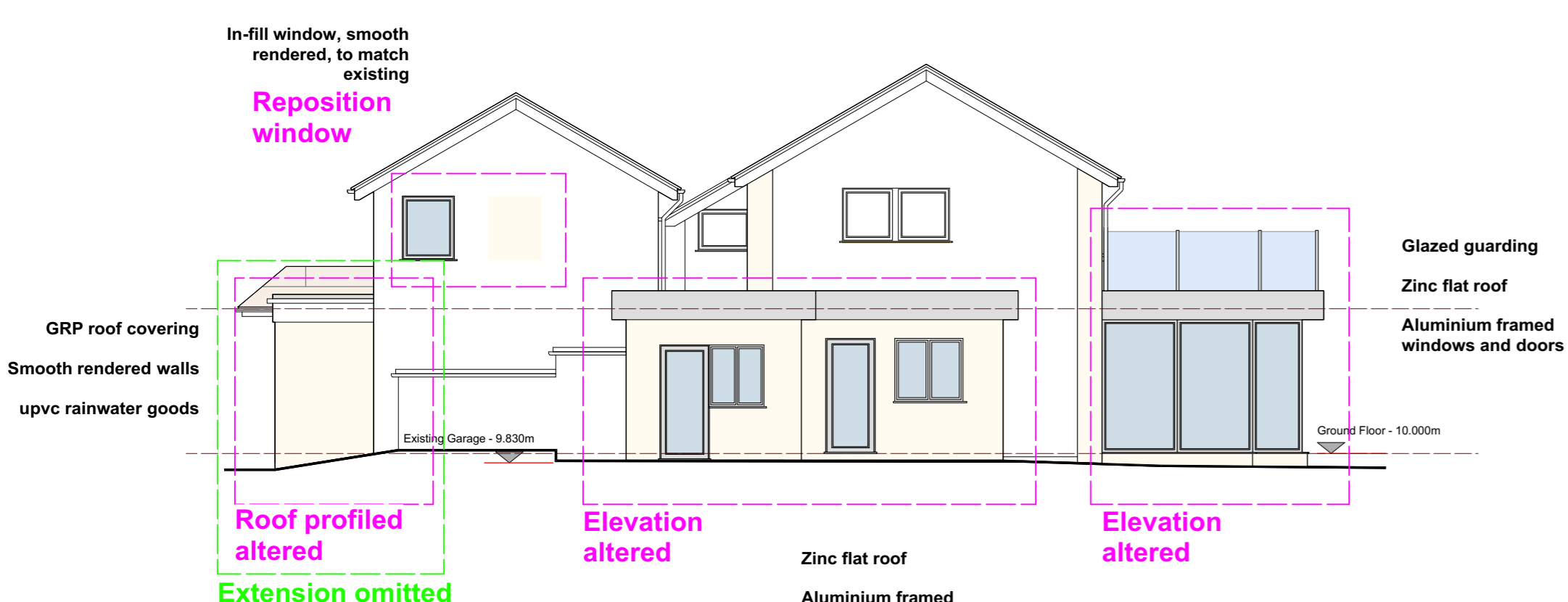

**South Elevation**  
Scale 1:100

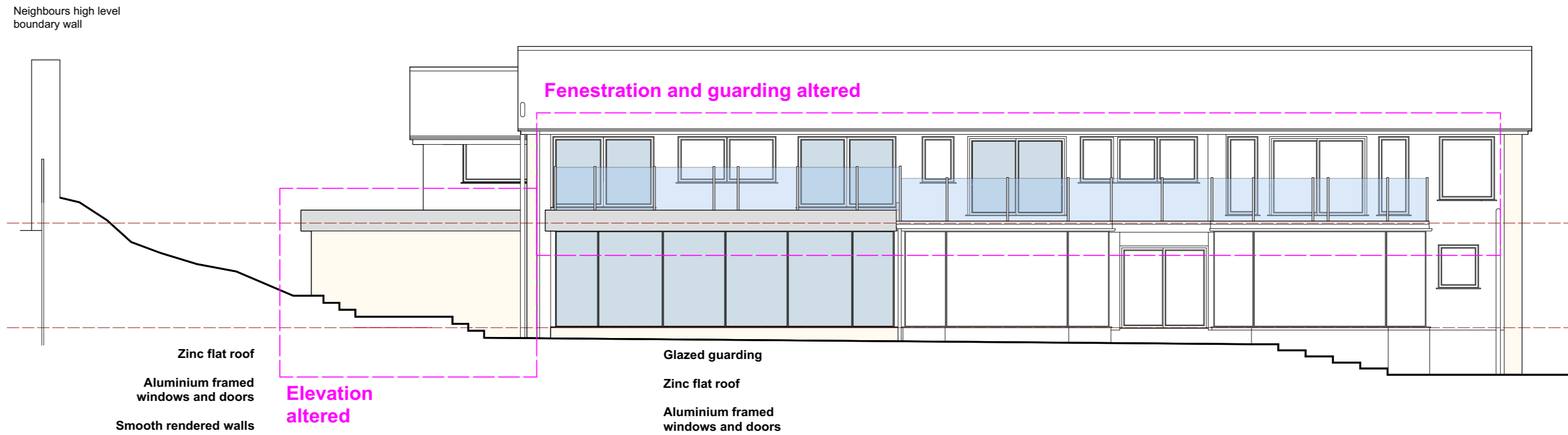

**East Elevation**  
Scale 1:100

**Proposed Elevations**  
for Mr A M Pates  
Seaward House  
Ravelin Road  
Fort George  
St Peter Port  
Guernsey  
GY1 2SW



Checked by N Chescoe  
July 2020

T 01481 713 137  
nchescoe2@icloud.com  
www.chescoecharteredurveyors.com



Regulated By RICS