

COPYRIGHT
The copyright of this drawing is the property of Matt's Architectural Technology Limited and may not be re-produced without permission.
GENERAL NOTES
Figured dimensions are to be used in preference to any scaled dimensions, all contractors or sub-contractors must check all dimensions on site. Any discrepancies between this drawing and site, mat must be made aware immediately.



Site Plan Scale 1:2500
Copyright 2020 States Of Guernsey & Digimap Limited
Licence Number: 110

* This Drawing has been produced from information supplied by Others. Contractors and Sub-Contractors must check all dimensions on site, any inaccuracies will not be the responsibility of mat - Matt's Architectural Technology Limited.

*The proposals have been designed to fully comply with Policies GP8 and GP9 of the recently adopted 'Island Development Plan'. The design and specification of the building materials have been specified as such to comply with all parts of the 'Guernsey Technical Standards - The Building (Guernsey) Regulations 2012' adopted by the Building Control Department, specifically in terms of the thermal efficiency of the insulation, and fenestration - (Conservation of fuel and power), the drainage, water efficiency materials, waste storage and disposal.

REVISIONS / AMENDMENTS

- A.....
- B.....
- C.....

This Drawing is to be read in conjunction with drawing No's: 20 - 165 - 03 & 04



MATT'S ARCHITECTURAL TECHNOLOGY LTD.

Matt's Architectural Technology Limited
Registration Number: 63438
Registered Address: Unit 9, Les Caches Business Park, St. Martin, Guernsey, GY4 6RH
Mobile Number: 01481 116717
Telephone Number: 01481 236479
Email: mtdg@mat.gg



Proposal: Proposed Replacement Rear Flat Roof Extension and Various Alterations
Project Address: 'De Beauvoir', Route Des Blanchés, St. Martin, Guernsey, GY4 6AE
Client's Name: Mr. S. S. Mrs. K. Prigent
Drawing: Planning Drawing
Scale: Section & Roadside Elevation
Date: 150
14th January 2021

No: **20 - 165 - 06**



Rendered blockwork walls and plans with a grey coloured brick capping

South West Roadside Elevation

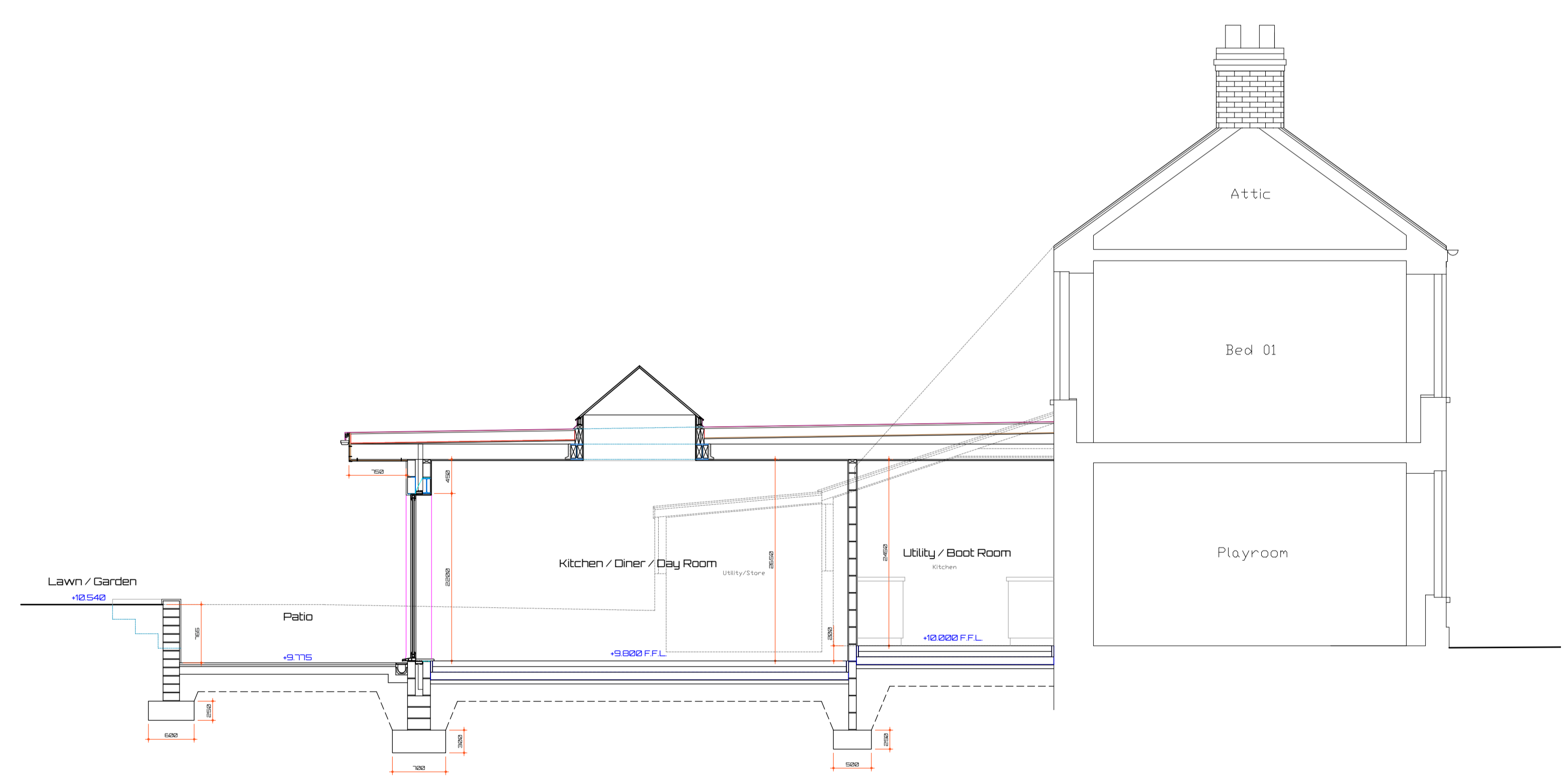

Cross Section