

COPYRIGHT
 The copyright of this drawing is the property of Matt's Architectural Technology Limited and may not be re-produced without permission.
GENERAL NOTES
 Figured dimensions are to be used in preference to any scaled dimensions, all contractors or sub-contractors must check all dimensions on site. Any discrepancies between this drawing and site, mat must be made aware immediately.

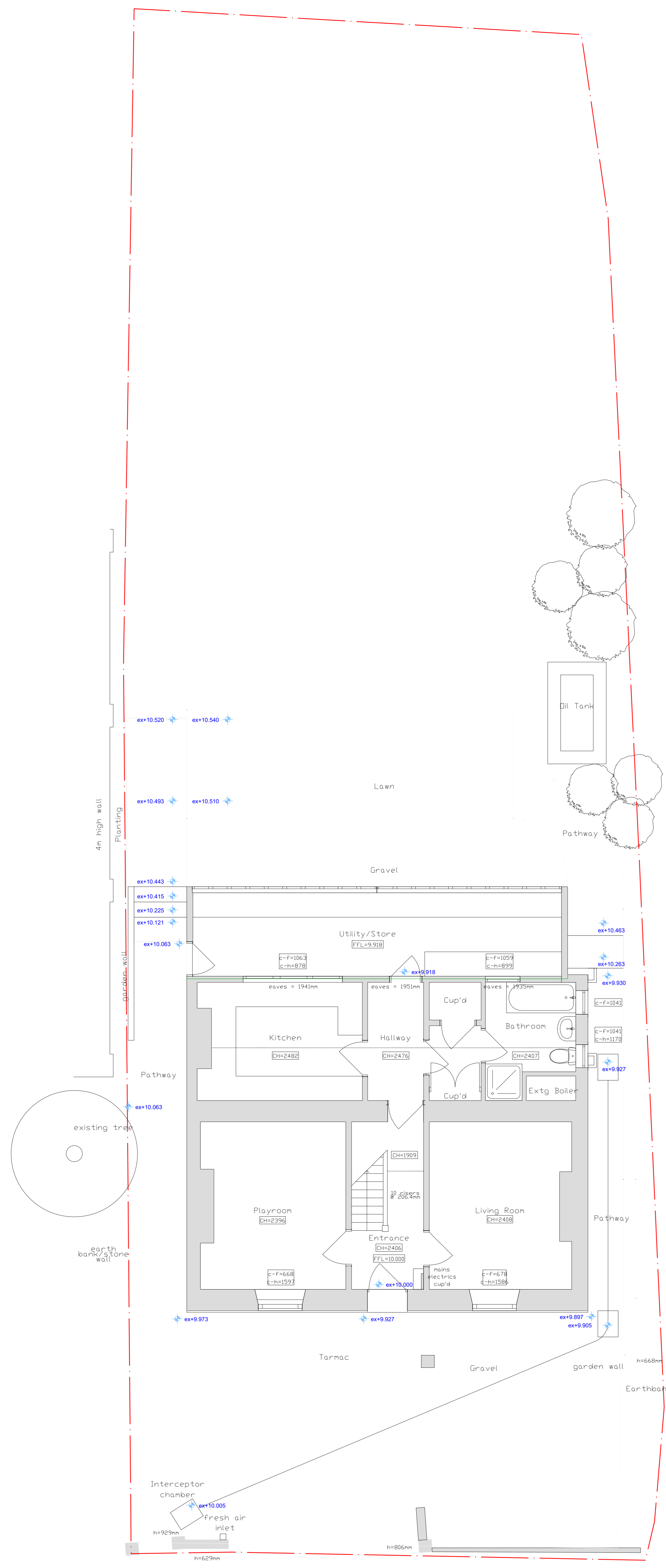

Site Plan Scale 1:2500
 Copyright © 2020 Streets Of Guernsey & Digmap Limited
 Licence Number: 110

* This Drawing has been produced from information supplied by Others. Contractors and Sub-Contractors must check all dimensions on site, any inaccuracies will not be the responsibility of mat - Matt's Architectural Technology Limited.



This Drawing is to be read in conjunction with drawing No's: 20 - 165 - 02

mat
 MATT'S ARCHITECTURAL TECHNOLOGY LTD.

Matt's Architectural Technology Limited
 Registration Number: 53438
 Registered Address: Unit 9, Les Caches, Business Park, St Martin, Guernsey, GY4 6FH
 Mobile Number: 01481 115717
 Telephone Number: 01481 235479
 Email: mtdg@mat.gg

Proposal: Proposed Replacement Rear Flat Roof Extension and Various Alterations "De Beauvoir"
Project Address: Route Des Blanchés, St Martin, Guernsey, GY4 6AE
Client's Name: Mr. S. & Mrs. K. Prigent
Drawing: Survey Drawing / Ground Floor / Part Site Plan
Scale: 1:50
Date: 11th January 2021
No: 20 - 165 - 01

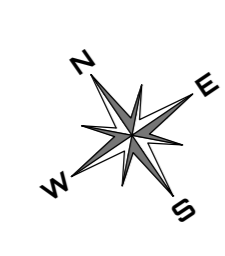

Ground Floor / Part Site Layout Plan