

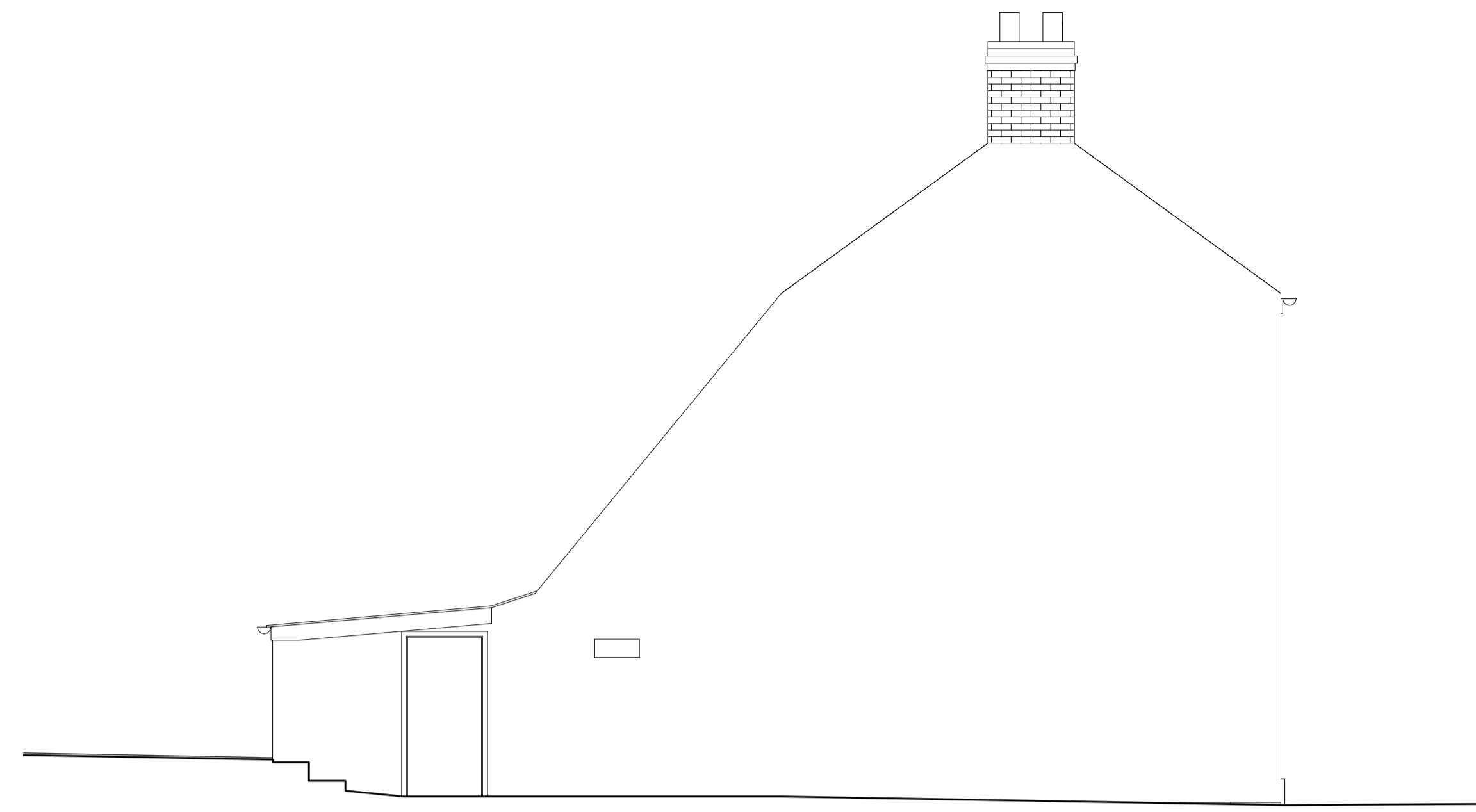

South West Elevation

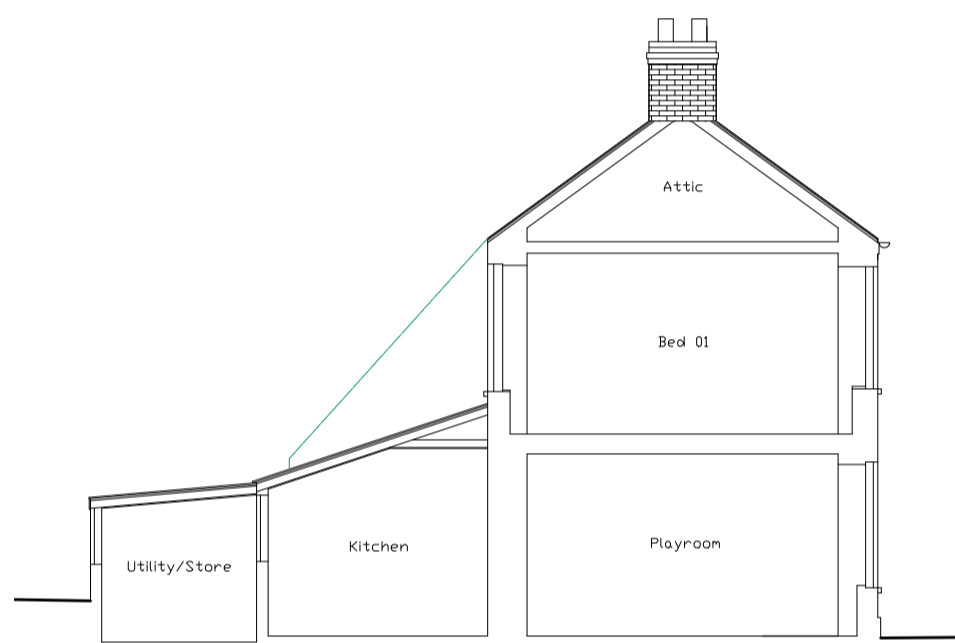

North West Elevation



General Cross Section



North East Elevation

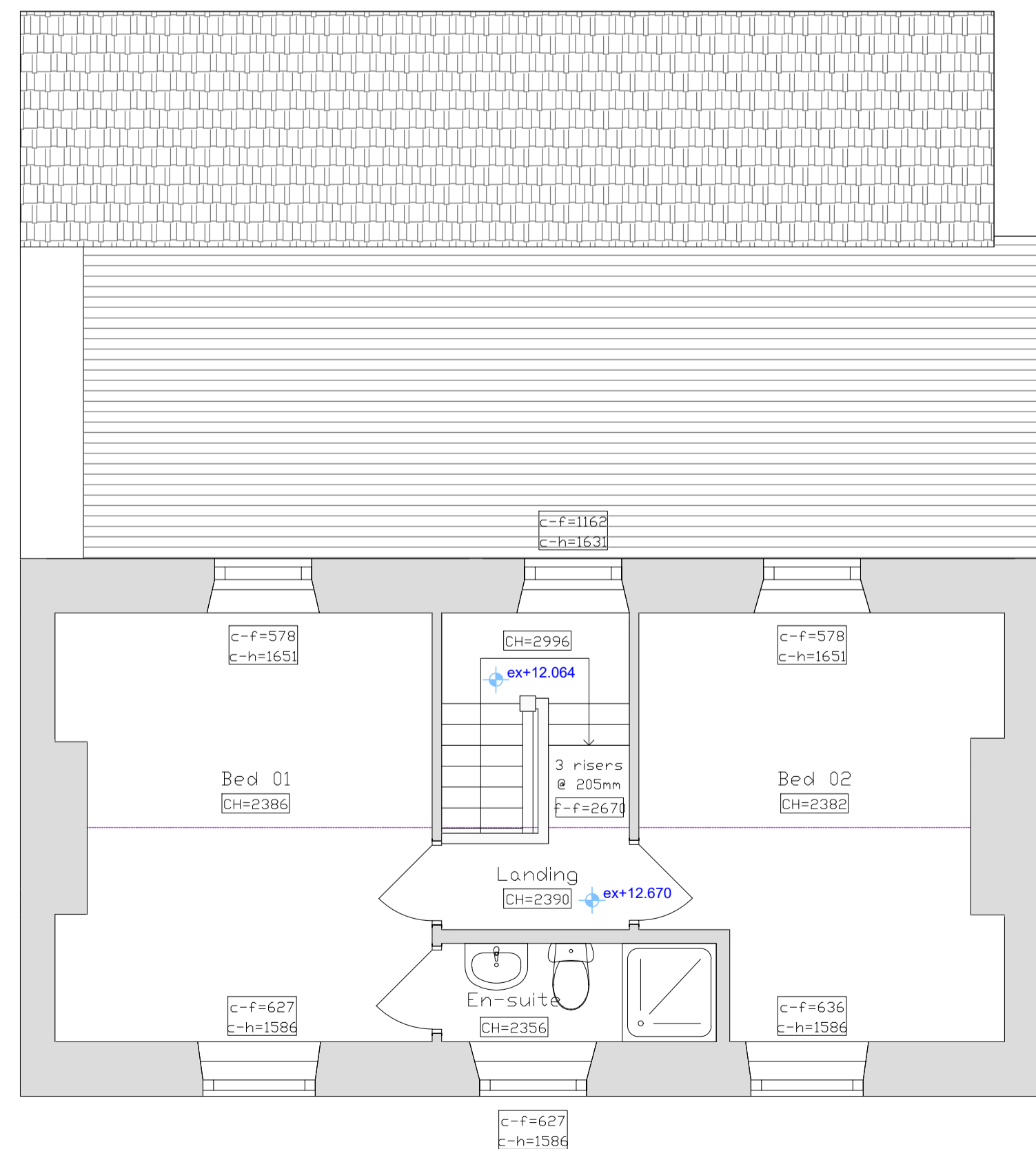

First Floor Plan

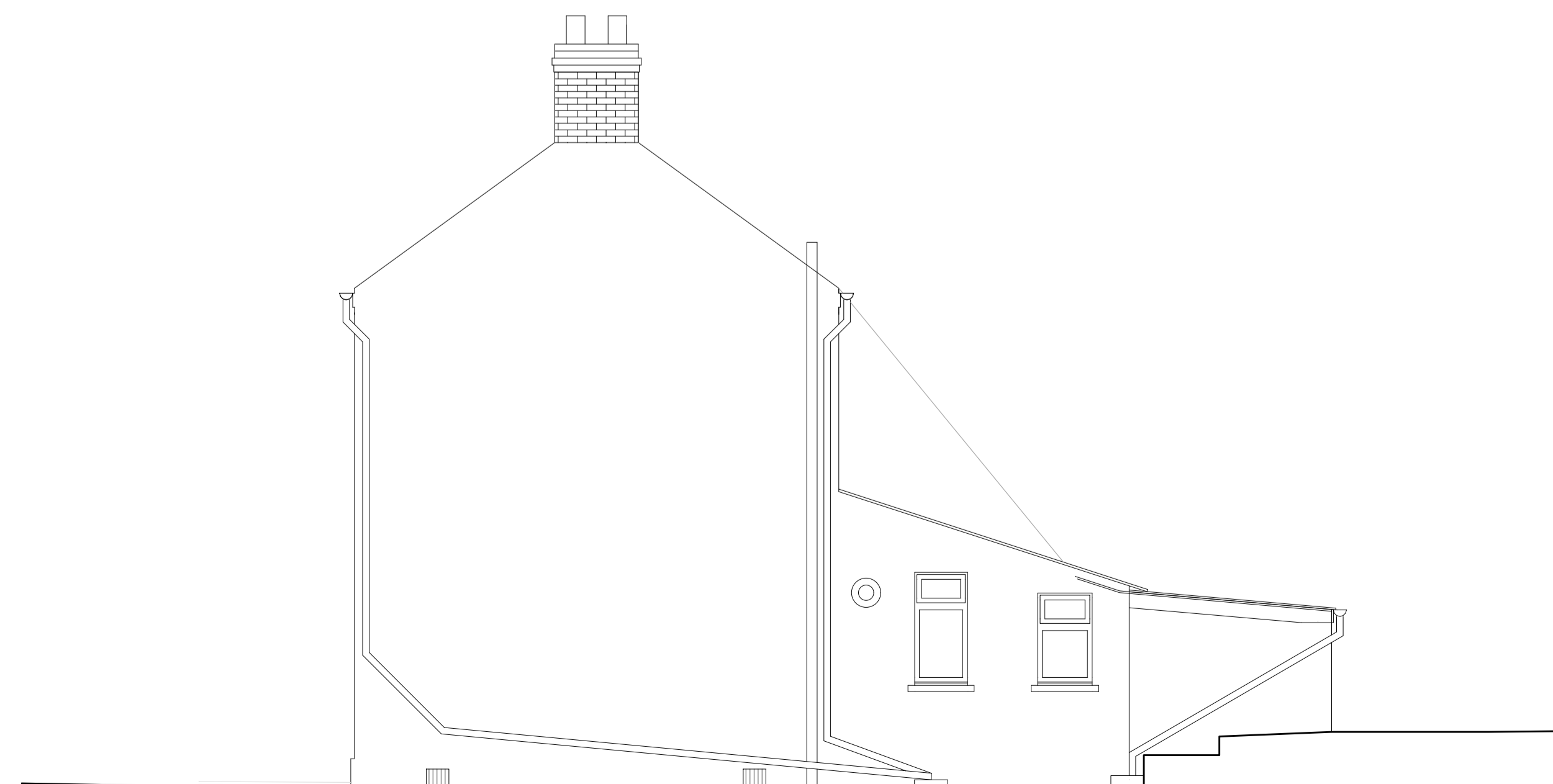

South East Elevation

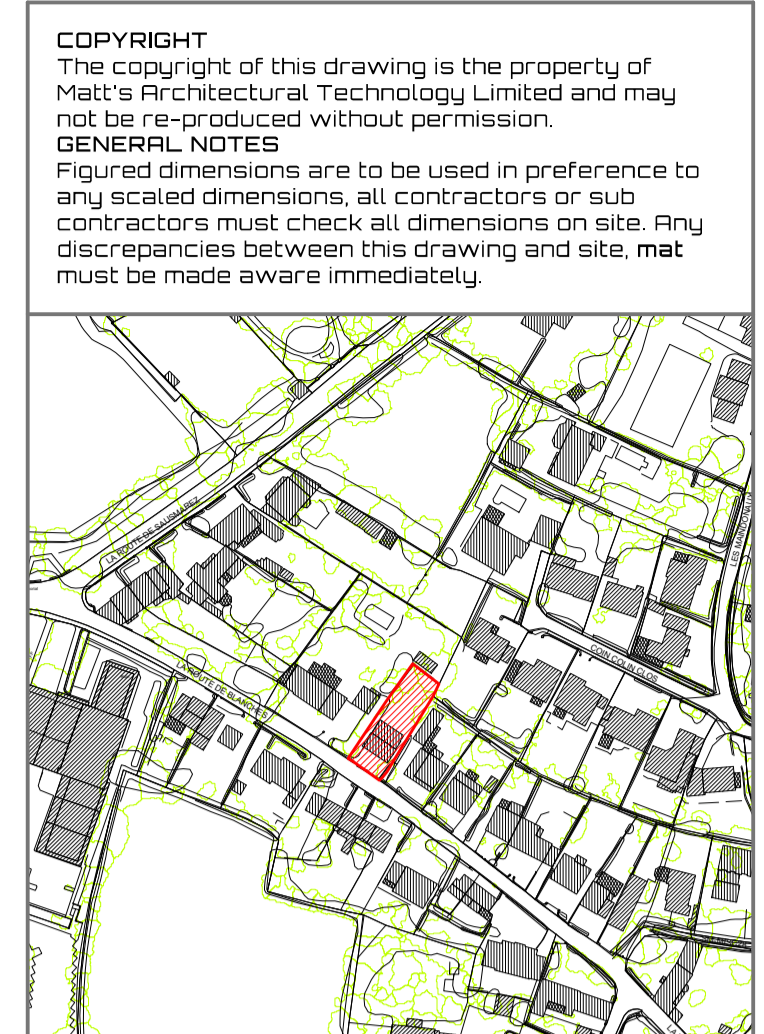

Site Plan Scale 1:2500
 Copyright 2008 States Of Guernsey & Digimap Limited
 Licence Number: 170

* This Drawing has been produced from information supplied by Others. Contractors and Sub-Contractors must check all dimensions on site, any inaccuracies will not be the responsibility of mat - Matt's Architectural Technology Limited.

This Drawing is to be read in conjunction with drawing No's: 20 - 165 - 01

mat
 MATT'S ARCHITECTURAL TECHNOLOGY LTD.

Matt's Architectural Technology Limited
 Registration Number: 63438
 Registered Address: Unit 9, Les Caches, Business Park, St. Martin, Guernsey, GY4 6AE

Mobile Number: 01481 116717
 Telephone Number: 01481 236479
 Email: mdg@mat.gg

Proposal: Proposed Replacement Rear Flat Roof Extension and Various Alterations
 Project Address: 'De Beauvoir', Route Des Blanchés, St. Martin, Guernsey, GY4 6AE
 Client's Name: Mr. S. S. Mrs. K. Prigent
 Drawing: Survey Drawing
 First Floor, Section & Elevations
 Scale: 1:50 & 1:100
 Date: 11th January 2021
 No: **20 - 165 - 02**

