

1. Do not scale drawings.
 2. Report any discrepancies to the CTO immediately.
 3. The contractor is to check all dimensions against the construction and ensure that all existing and proposed work complies with the planning conditions. Heights, floor levels and other details are to be as shown unless otherwise stated.
 4. It is the responsibility of the contractor to comply with current Building Regulations, and/or other applicable legislation.
 5. The drawing is to be read in conjunction with any separate drawings or documents appearing in connection therewith.
 C. P. 2011, 2012

Chy

Chy

EXISTING TOTAL LAND OWNERSHIP INCLUDING AGRICULTURAL / HORTICULTURAL FIELD

EXISTING CURTILAGE

PROPOSED CURTILAGE

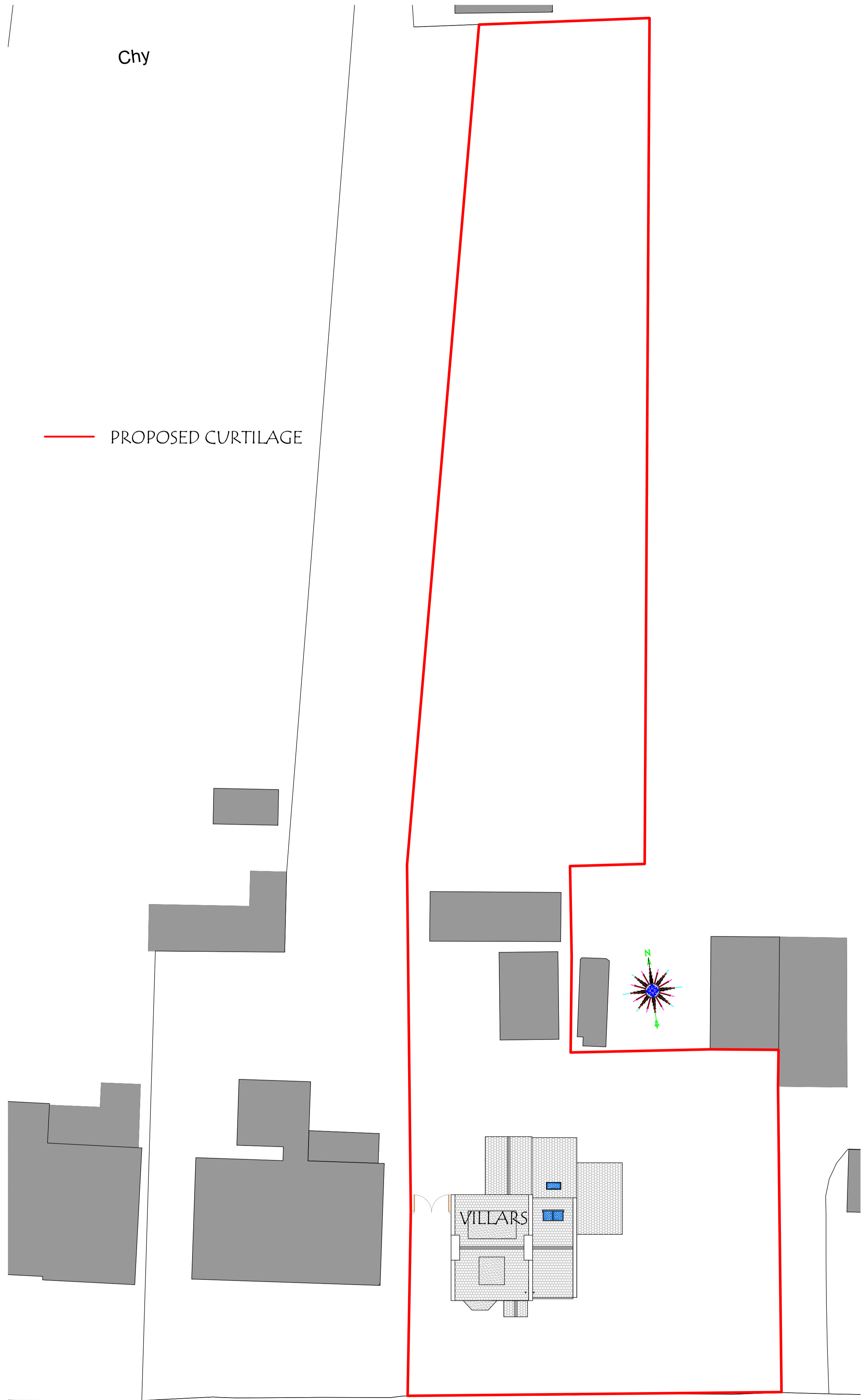
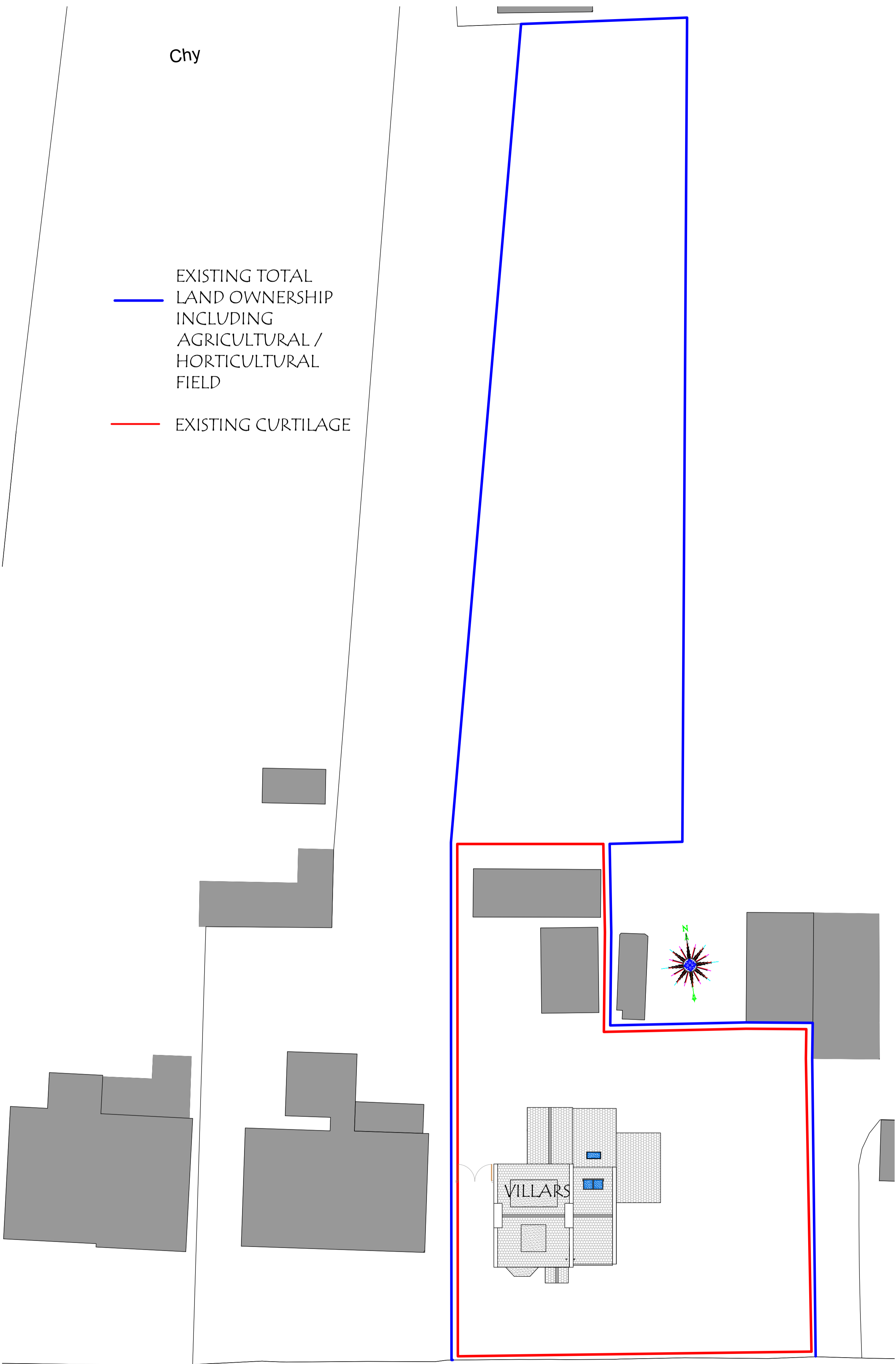

REVISION:

--	--

ARCTECH
 Chartered Architectural Technologist

Niall Bougourd MCIAT ACIOB
 01481 701015
 07781 166801
 niall@arctech.gg

24 Le Bordage, St. Peter Port, Guernsey GY1 1DE

arctech.gg



CLIENT TITLE: Proposed Alterations & Extensions to:- Villars Baillifs Cross Road, St Andrews, Guernsey. For:- Mr. & Mrs. N. Oliver-Pickford	DRAWING TITLE: Planning Drawing Curtilage Extension Existing & Proposed Block Layout Plan Site Location
CLIENTS APPROVAL:	
SCALE: 1:100, 1:500, 1:2000	DATE: 6th January 2021
DRAWN BY: NPB	REVISION:-
DRAWING NUMBER: NOP-21-1011-03	

ROUTE DE LA CROIX AU BAILIFF

ROUTE DE LA CROIX AU BAILIFF

EXISTING BLOCK PLAN (EXISTING CURTILAGE) 1:200

PROPOSED BLOCK PLAN (PROPOSED CURTILAGE) 1:200