

Fountain Street Elevation 1:50

North
West shop
front where
works are
proposed

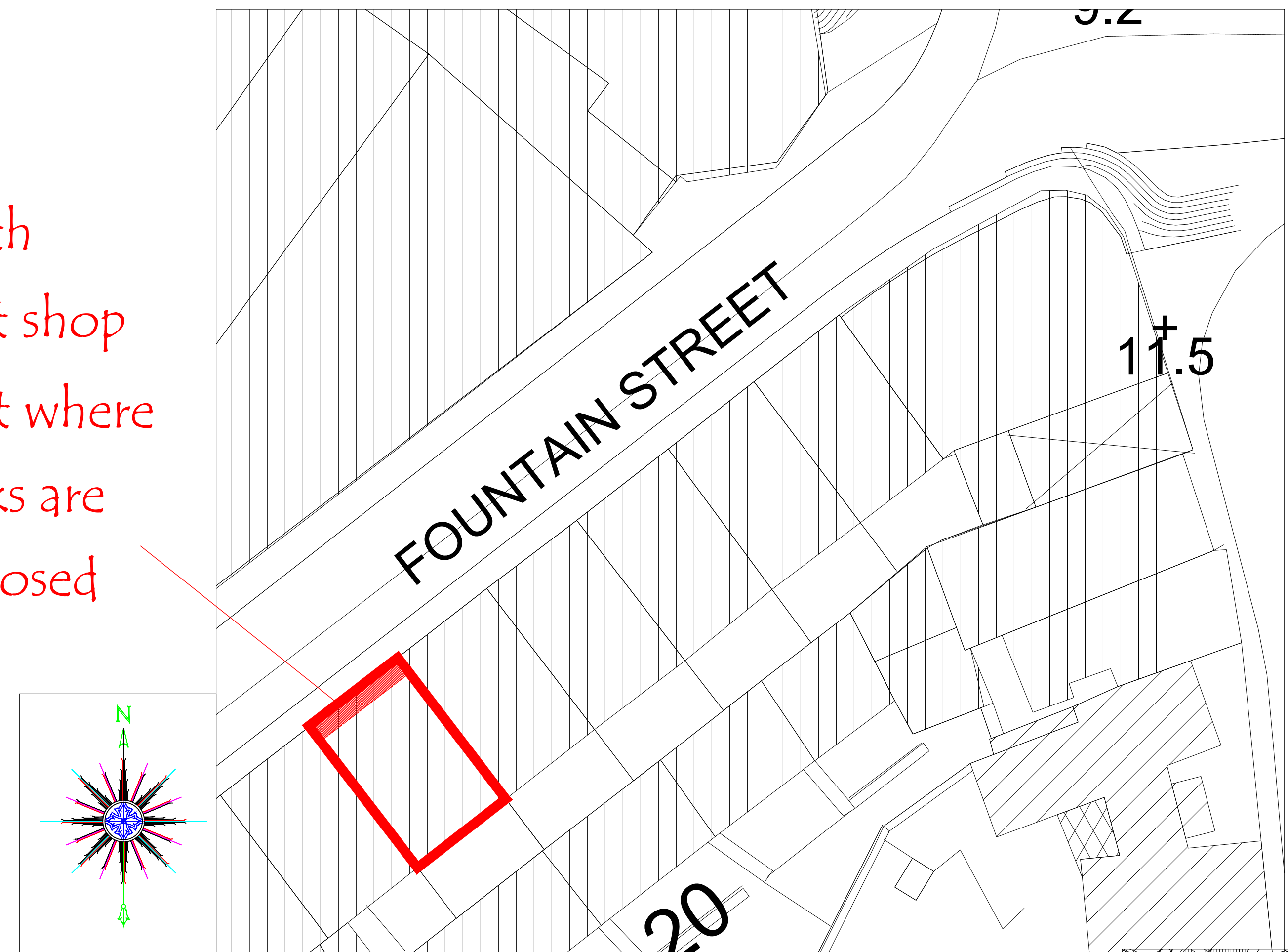

Site Block Plan Scale 1:200

- NOTES:
1. Do not BEAM this drawing.
 2. Report any discrepancies to ARCTECH immediately.
 3. The contractor is to check all dimensional aspects prior to construction and ensure that all setting out is correct and in relation to the existing building. Ceiling heights, floor levels and ridget spans levels are to be as existing unless otherwise stated.
 4. It is the responsibility of the contractor to comply with current Building Regulations, whether or not wholly depicted in this drawing.
 5. This drawing is to be read in conjunction with any specialist structural or geotechnical supporting information.
 6. If in doubt, ask.

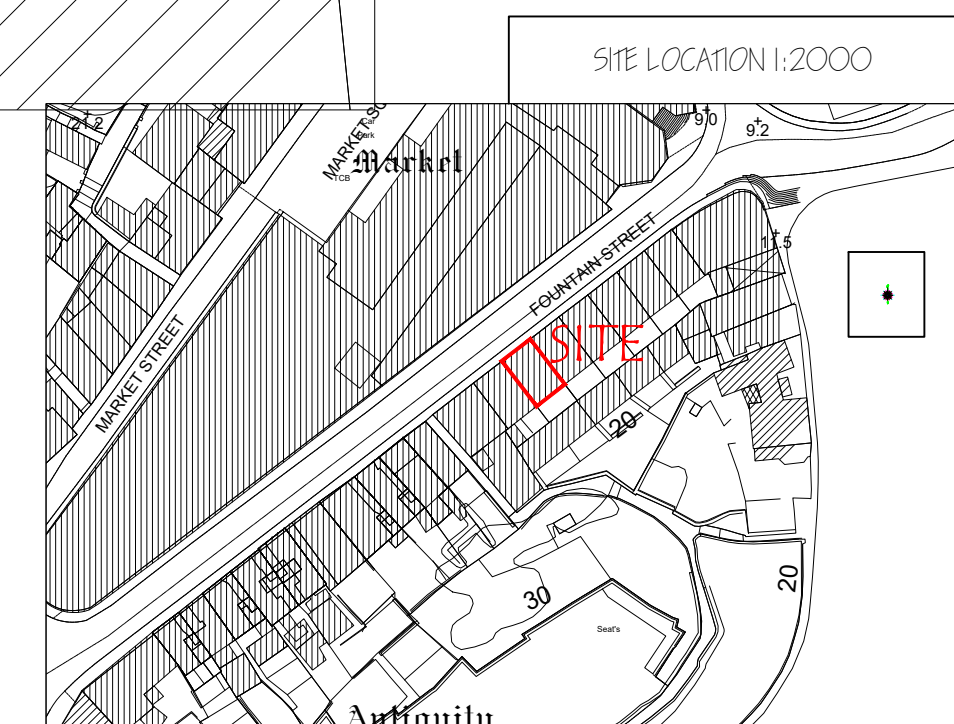

REVISION:
REV A: 15 02 2021 MINOR CORRECTIONS FOR PLANNING

ARCTECH
Chartered Architectural Technologist

Niall Bougourd MCIAT ACIOB
01481 701015
07781 166801
niall@arctech.gg

24 Le Bordaige, St. Peter Port, Guernsey GY1 1DE

arctech.gg



CLIENT TITLE: Proposed Emergency structural repair works associated making good At: at-Santana, Fountain Street St Peter Port For:- Mr D Vasic.	DRAWING TITLE: Orientation Drawing Existing Floor Plans Elevation Site Plan, Block Plan
CLIENTS APPROVAL:	
SCALE: 1:50 1:100 1:200 1:2000	DATE: 25 01 2021
DRAWN BY: NPB	REVISION:-
DRAWING NUMBER: DV-21-01-SW A	

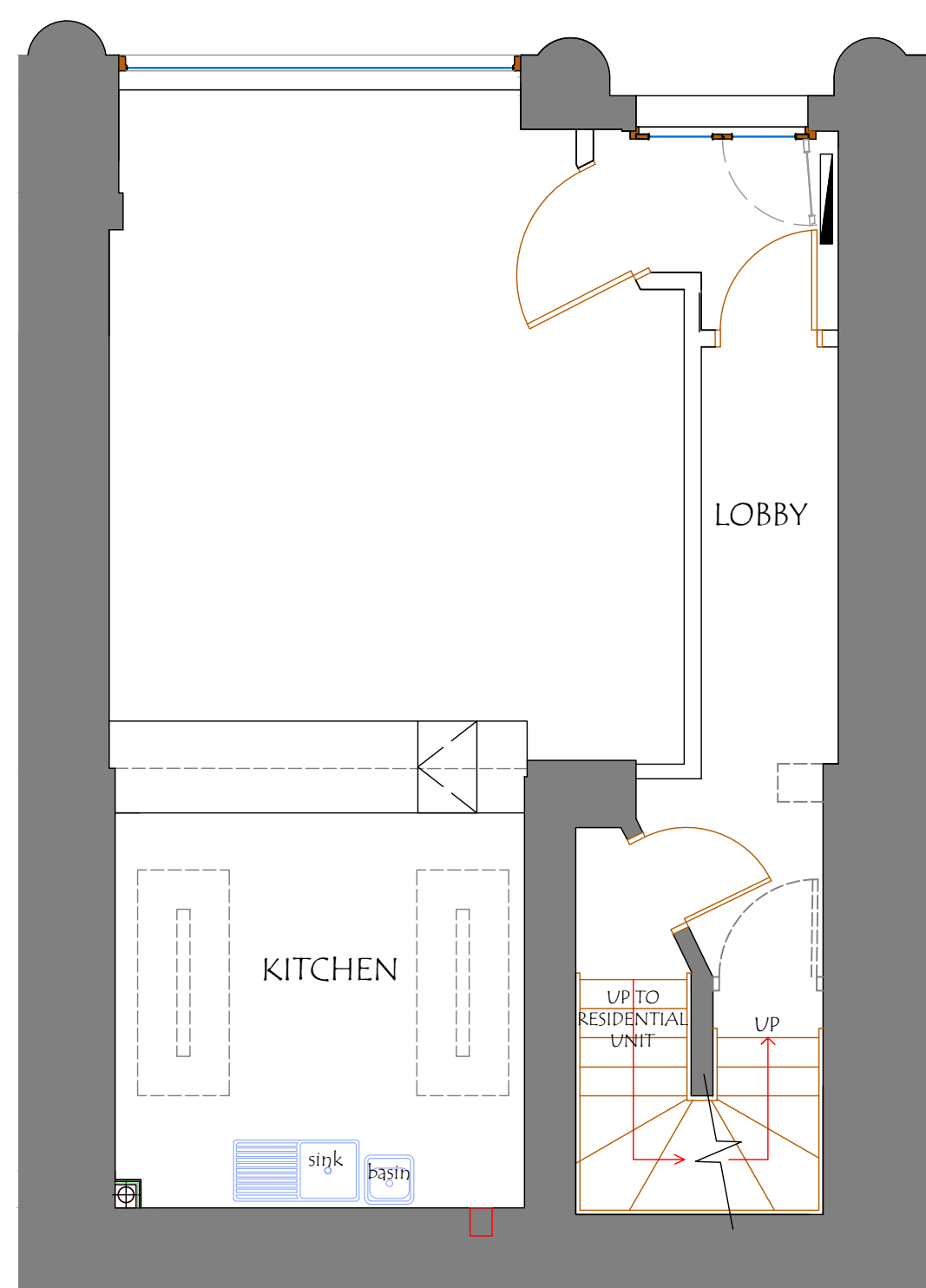

Basement Floor Plan 1:50

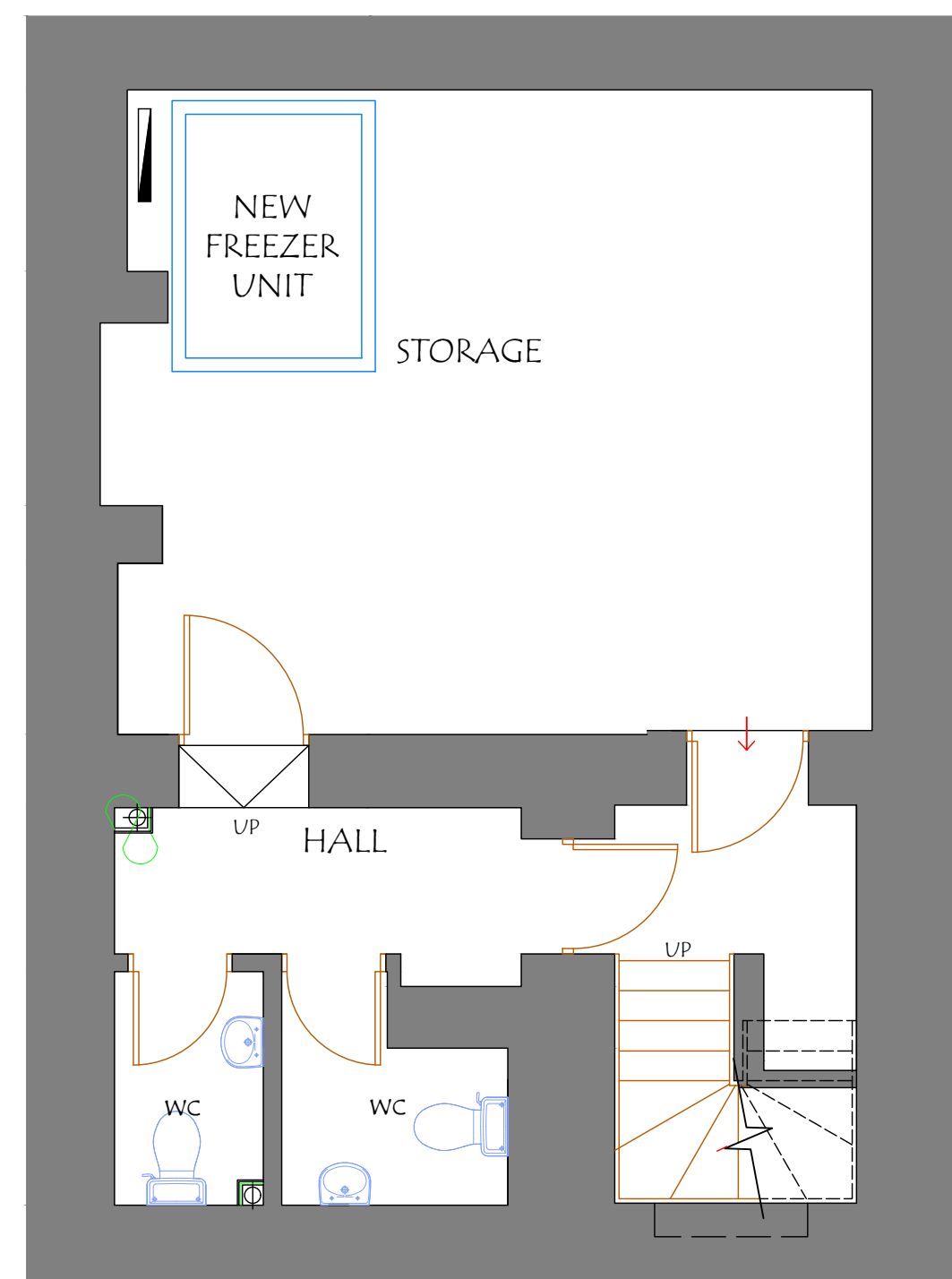

Ground Floor Plan 1:50

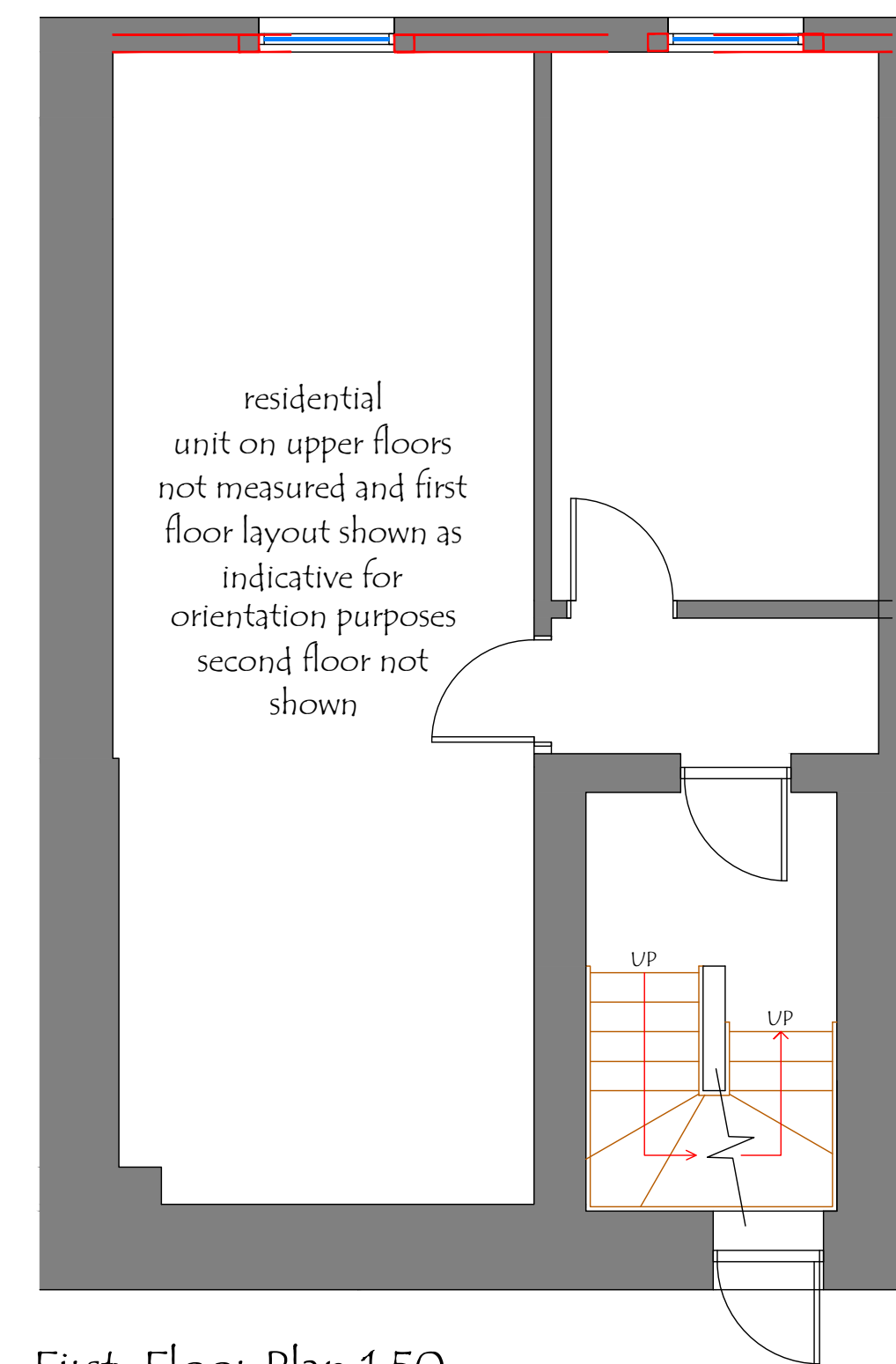

First Floor Plan 1:50