



View of existing entrance from Les Reines looking South



View of existing entrance from Les Reines



View of existing entrance from Les Reines looking North



View of existing earthbank and hedgerow from Les Reines looking North

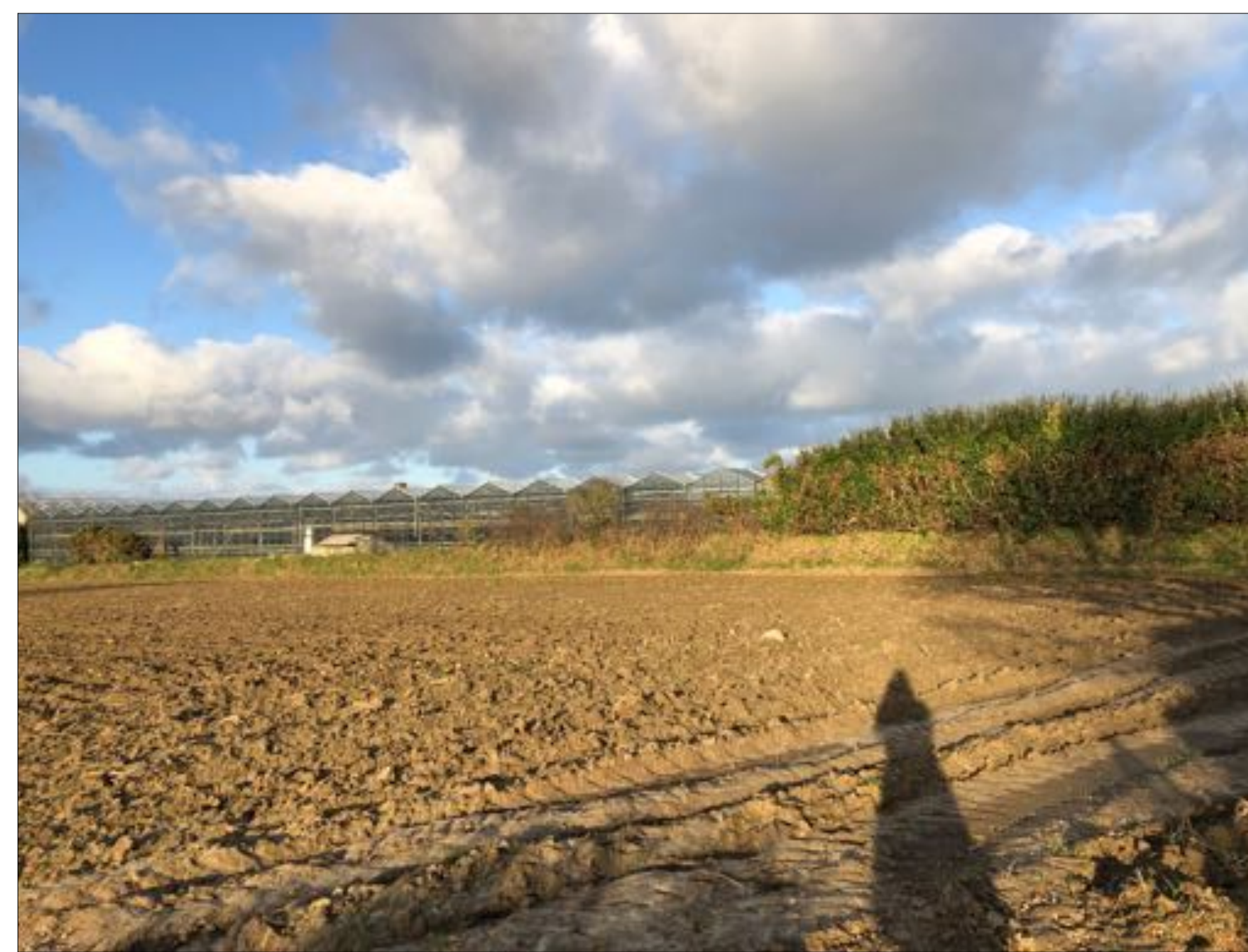

View of existing greenhouses from Les Reines (South view)



Entrance to Petersfield Vinery and existing building



Existing greenhouses (North facade)



Existing greenhouses (North facade)



EVANS
ARCHITECTURE LTD

Evans Architecture Ltd, Vaunac, St Clair Hill,
St Sampson, Guernsey GY2 4DS
Registered No. 65911
tel: 07781 402915
email: silvie@evansarchitecture.gg
web: evansarchitecture.gg



CIAT
Registered Practice

Notes
This document and its design content is copyright ©. It shall be read in conjunction with all other associated project information including models, specifications, schedules and related consultants documents. Do not scale from documents. All dimensions to be checked on site. Immediately report any discrepancies, errors or omissions on this document to the Originator. If in doubt ASK.

In addition to the hazard/risks normally associated with the types of work detailed on this drawing take note of the above. It is assumed that all works on this drawing will be carried out by a competent contractor working, where appropriate, to an appropriate method statement.

Revision	Description	Date

Project
Proposed alterations at
Petersfield Plant Centre
Les Reines
Forest
Guernsey
GY8 0JD

Client
4C Labs
800-365 Bay Street
Toronto
Canada
M5H 2V1

Layout Title
Existing Photographs

Scales @ A1	Project No.	Drawing No.	Date
as noted	1925	02.04	26/11/19